

T.15S.R.4W.W.M.

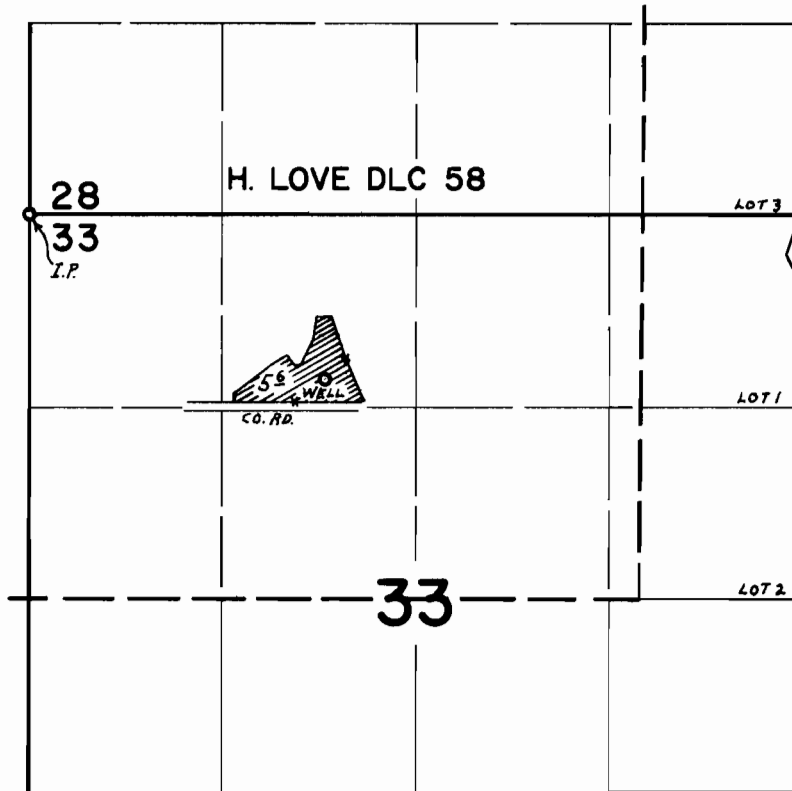

WELL LOC. 1130'S. & 2030'E. FROM NW COR. SEC. 33

FINAL PROOF SURVEY

UNDER

Application No. G-1357 Permit No. G-1112

IN NAME OF

HANS C. RASMUSSEN

Surveyed AUG. 21 1970, by L. E. GOULD