

T. 17 S. R. 4 & 5 W. W. M.

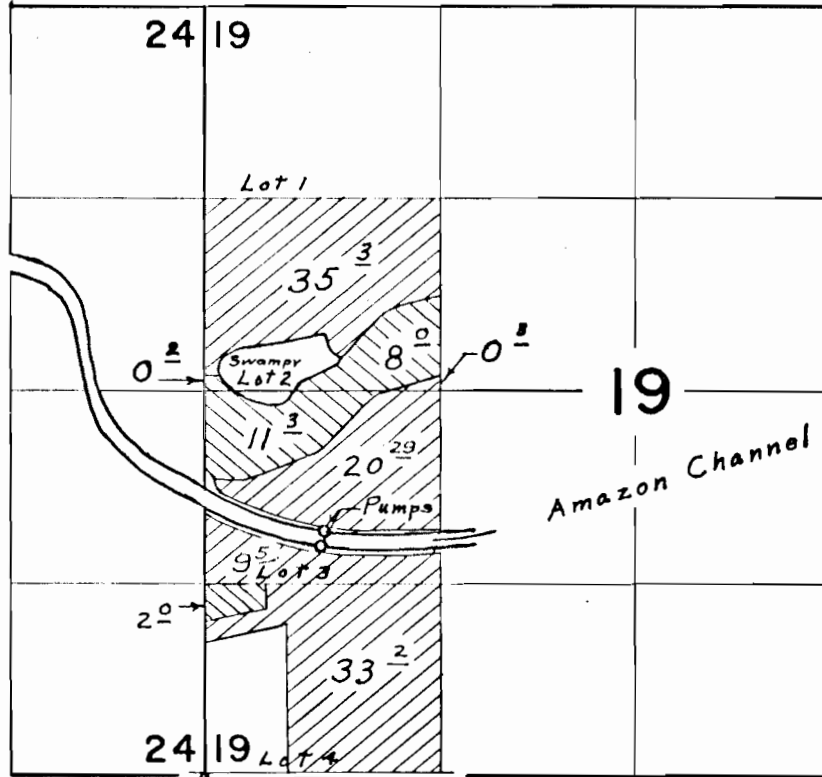

Pumps located: 1670' N. & 810' E.; 1580' N. & 780' E.; both from S. W. Cor. Sec. 19

FINAL PROOF SURVEY UNDER

Application No. 46112 34397
 43250 32434
 41446 Permit No. 31123
 IN NAME OF

MYLON L. BUCK, M. D.

Surveyed May 28, 1969, by Donald Buell
 Sept. 18, 1970 L. E. Gould

T. 17 S. R. 4 & 5 W. W. M.

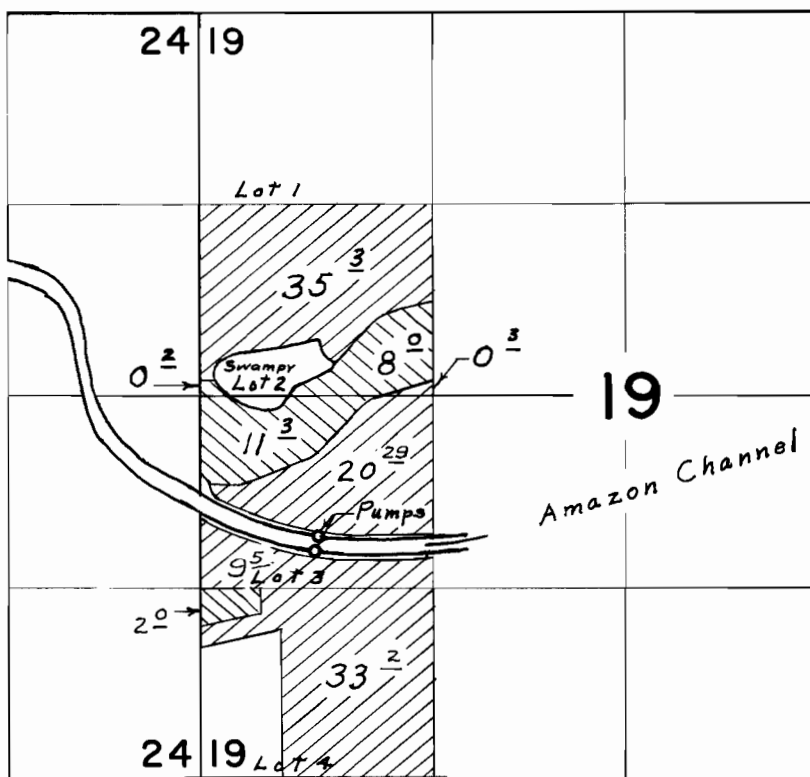

Pumps located: 1670' N. & 810' E.; 1580' N. & 780' E.; both from S. W. Cor. Sec. 19

FINAL PROOF SURVEY UNDER

Application No. 46112 Permit No. 34397
43250 32434
41446 31123 
 IN NAME OF

MYLON L. BUCK, M. D.

Surveyed May 28, 1969, by Donald Buell
Sept. 18, 1970 L. E. Gould