

T. 16 S. R. 1 W. W. M.

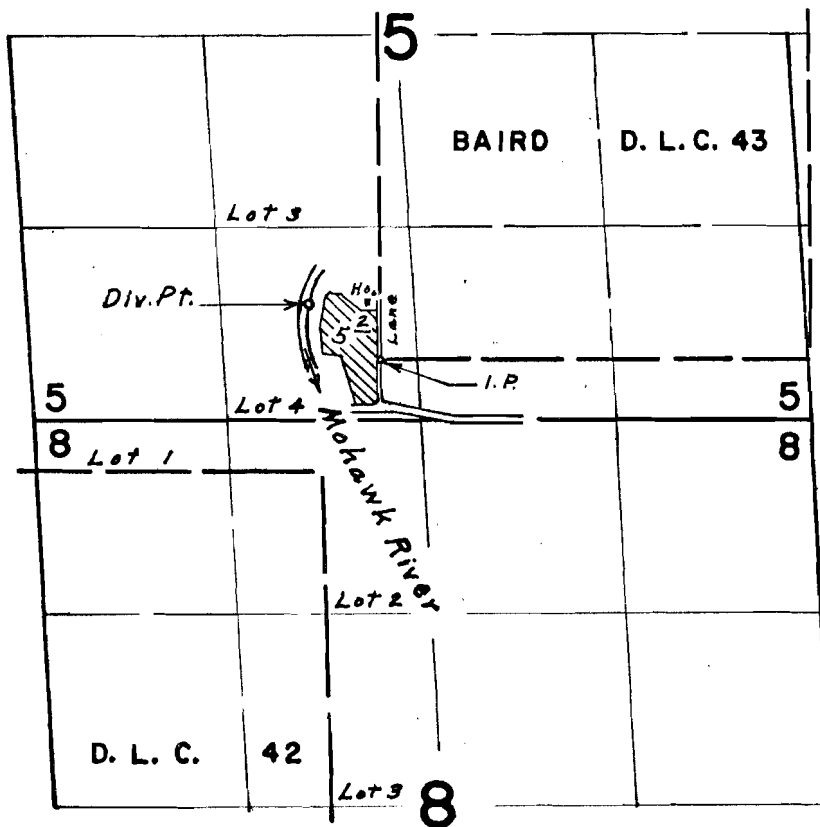

Div. Pt. located 370' N. & 480' W. from S.W. Cor. Baird D.L.C. 43

FINAL PROOF SURVEY

UNDER

Application No. 44431 Permit No. 33186

IN NAME OF

ROY V. SEVERSON

Surveyed June 16, 1970, by L. E. Gould