

T. 15 S. R. 5 W. W. M.

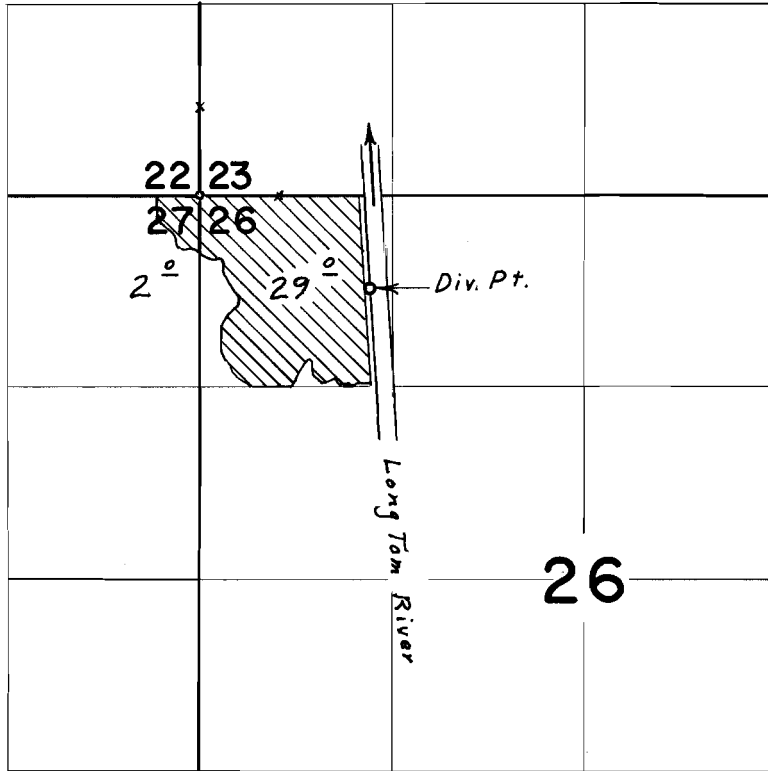

Div. Pt. located: 630' S. & 1170' E. from N.W. Cor. Sec. 26

FINAL PROOF SURVEY
UNDER

Application No. 44626 Permit No. 33388
IN NAME OF

DORIS M. KOKKELER

Surveyed Aug. 27, 1970, by L. E. Gould