

T.9S.R.2W.W.M.

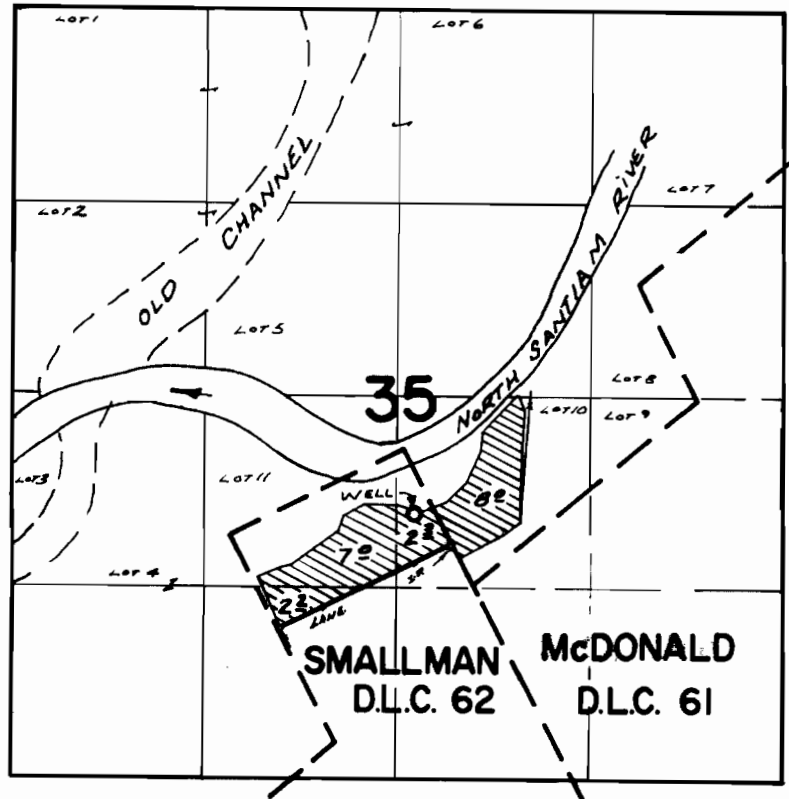

WELL LOC: 460' N. & 400' W. FROM WESTERLY COR. McDONALD D.L.C. 61

FINAL PROOF SURVEY UNDER

Application No. G-3102 Permit No. G-2956
IN NAME OF

CARL BETHELL

Surveyed APR. 7, 1970, by R. MUCKEN