

T.13&14S.R.3W.W.M.

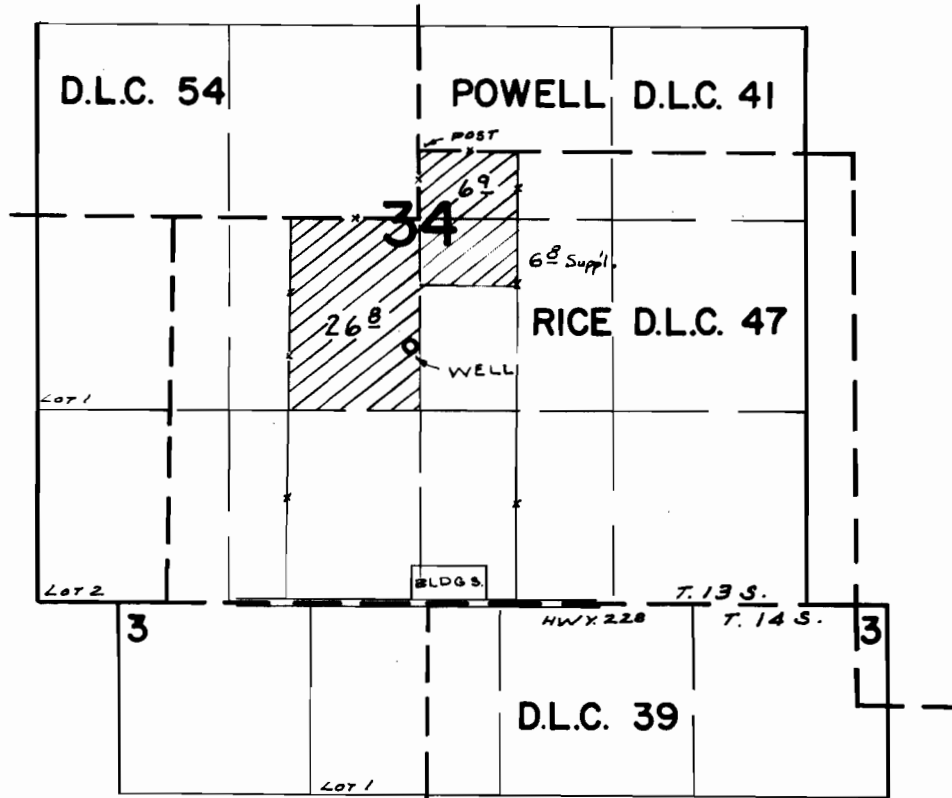

WELL LOC: 70' W. & 1340' S. FROM S.W. COR. POWELL D.L.C. 41

FINAL PROOF SURVEY UNDER

Application No. G-3476 Permit No. G-3277
IN NAME OF

NIELS PETER & HELEN E. JENSEN

Surveyed JULY 30, 1970, by R. MUCKEN