

T.13&14S.R.3W.W.M.

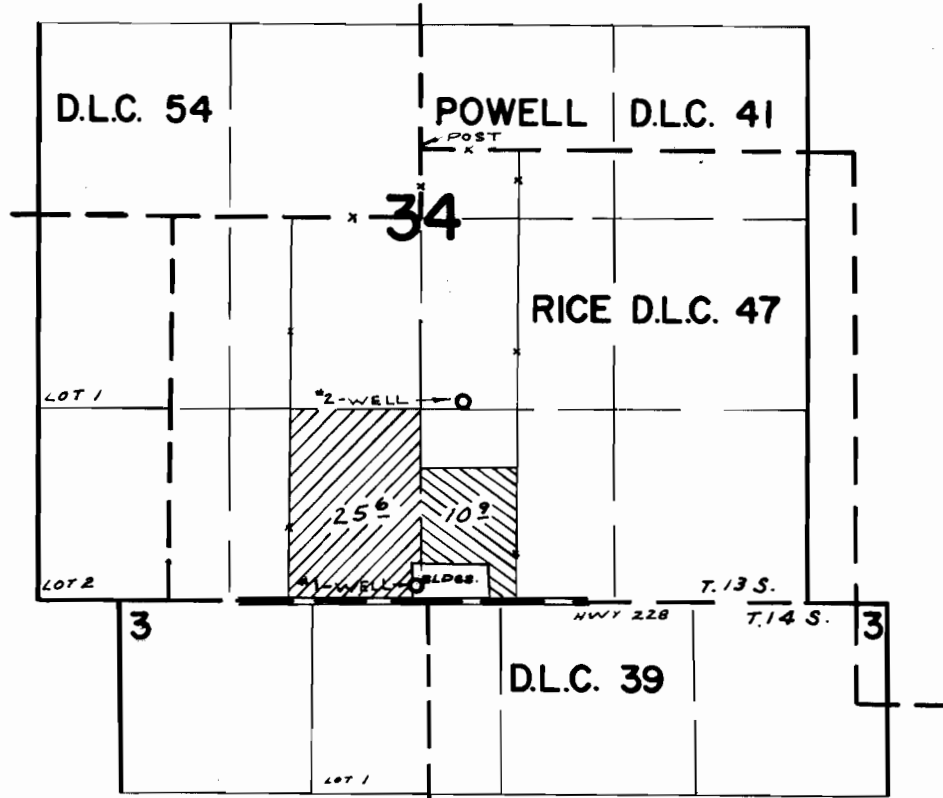

WELLS LOC: 30' W. & 2980'S AND 290'E. & 1730'S. FROM S.W. COR.
POWELL D.L.C. 41

▨ *1-WELL ▨ *2 WELL

FINAL PROOF SURVEY UNDER

Application No. G-4807 Permit No. G-4648
IN NAME OF

NIELS PETER & HELEN E. JENSEN

Surveyed JULY 30, 1970, by R. MUCKEN