

T.10S.R.3W.W.M.

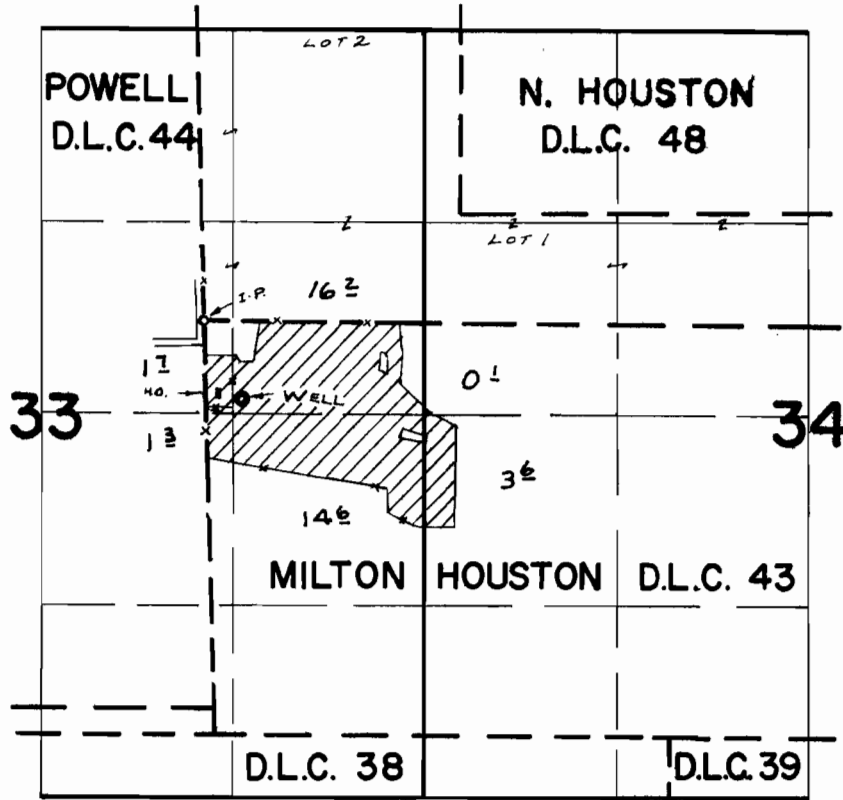

WELL LOC: 270' E. & 530' S. FROM N.W. COR. D.L.C. 43

FINAL FLOOD SURVEY

UNDER

Application No. G-4575 and No. G-4298

BEFORE ME

FRANK R. KIZER

WITNESSED AND DATED APR 20 1970 at R. MUCKEN