

T.12S.R.1W.W.M.

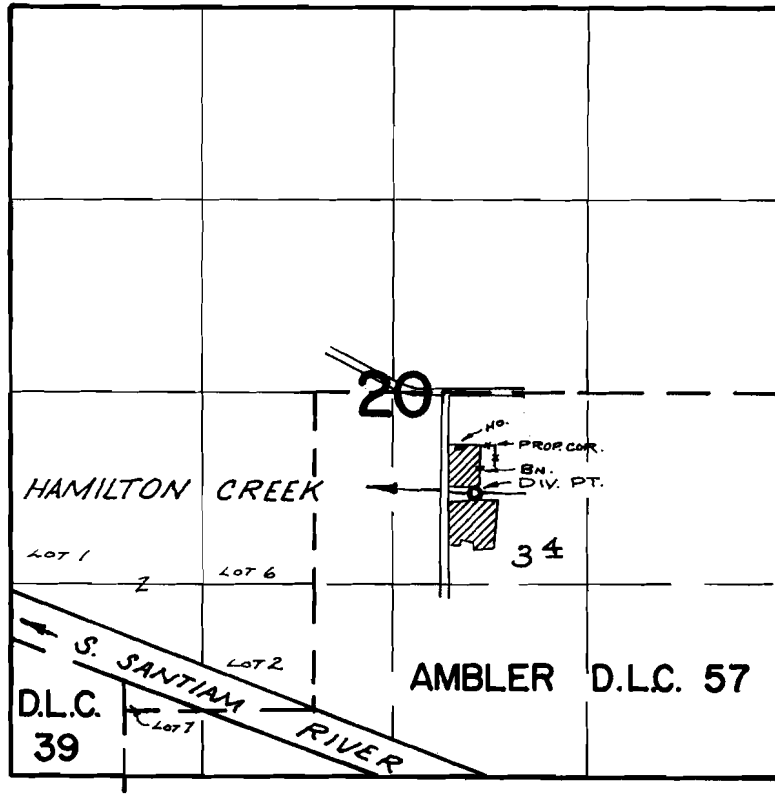

DIV. PT. LOC: 680'S. $\frac{1}{1080}$ 'E. FROM N.W. COR. AMBLER D.L.C. 57

FINAL PROOF SURVEY

UNDER

Application No. 44407 Permit No. 33170

IN NAME OF

DAVID C. & SHIRLEY M. WATERS

Surveyed July 10, 1970, by R. MUCKEN