

T. 8 S. R. 2 W. W. M.

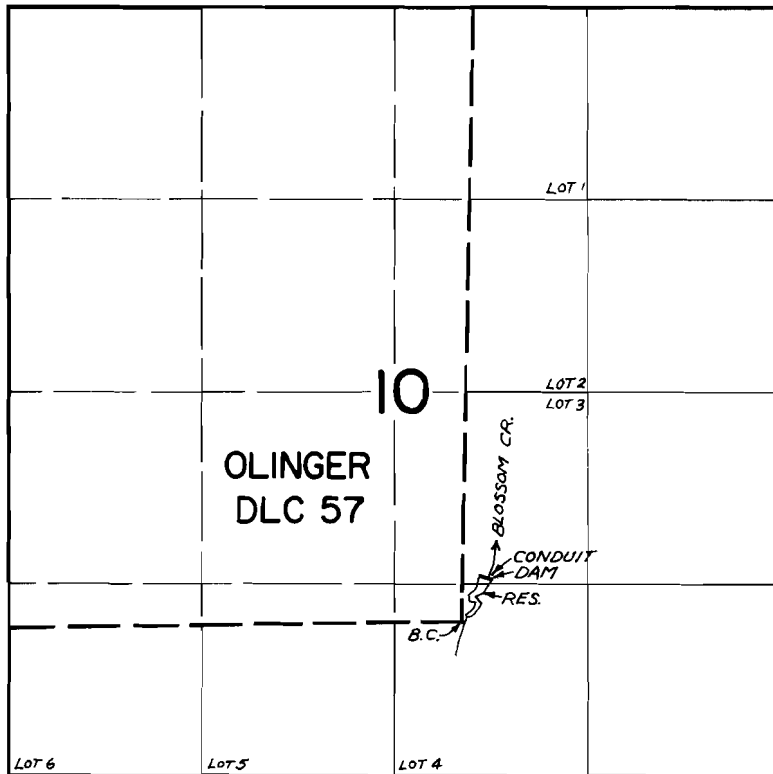

DIV. PT. LOCATED 300' N. & 180' E. OF SE. COR. OF OLINGER DLC 57

FINAL PROOF SURVEY  
UNDER

Application No. <sup>R-42814</sup> 42815 ..... Permit No. <sup>R-4868</sup> 32006 .....  
IN NAME OF

GORDON D. WOODS

Surveyed NOV. 10 19 70, by L.E. GOULD