

T. 8 S. R. 2 W. W. M.

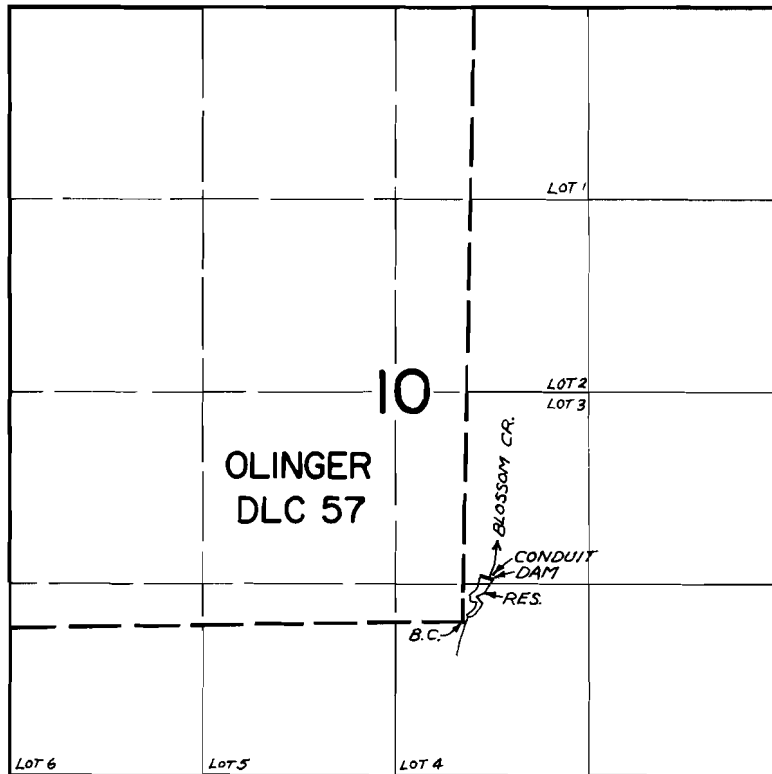

DIV. PT. LOCATED 300' N. & 180' E. OF SE. COR. OF OLINGER DLC 57

FINAL PROOF SURVEY UNDER

Application No. ^{R-42814} 42815 Permit No. ^{R-4868} 32006
IN NAME OF

GORDON D. WOODS

Surveyed NOV. 10 19 70, by L. E. GOULD