

# T.2N.R.13E.W.M.

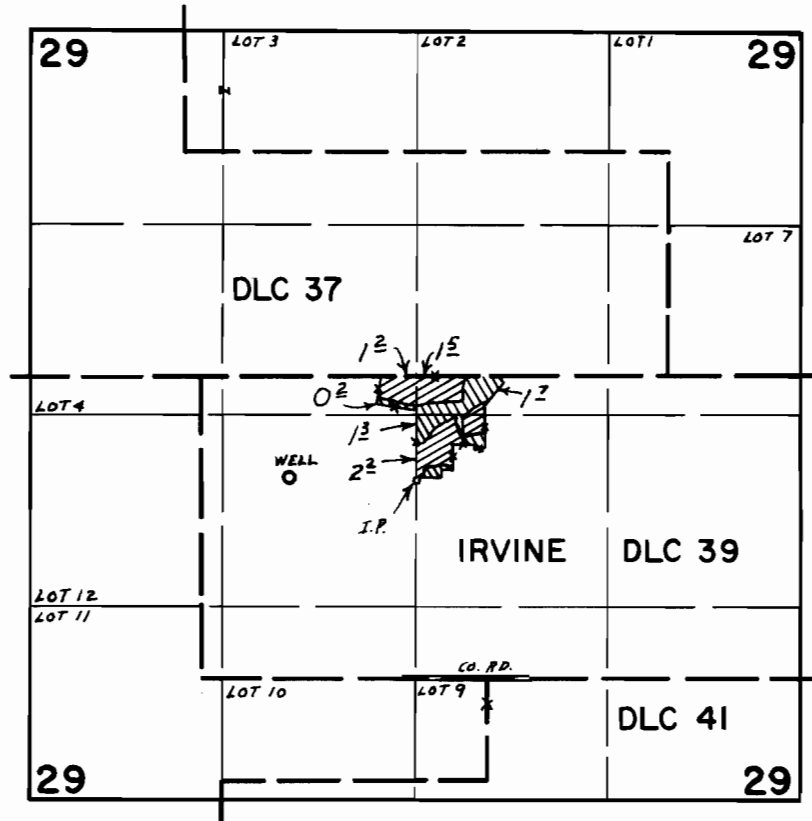

WELL LOC. 1480' N. & 1350' W. FROM NE COR. LOT 9 (SW 1/4 SEC 29)



PRIMARY PERMIT NO. G-3794



SUPPLEMENTAL ; PRIOR RIGHT C-14563

## FINAL PROOF SURVEY UNDER

Application No. ~~G-1030~~ Permit No. ~~G-3791~~  
IN NAME OF

**CLARENCE N. KOZNEK**

Surveyed OCT. 22, 1970, by L. E. GOULD