

T. 1 S. R. 13 E. W. M.

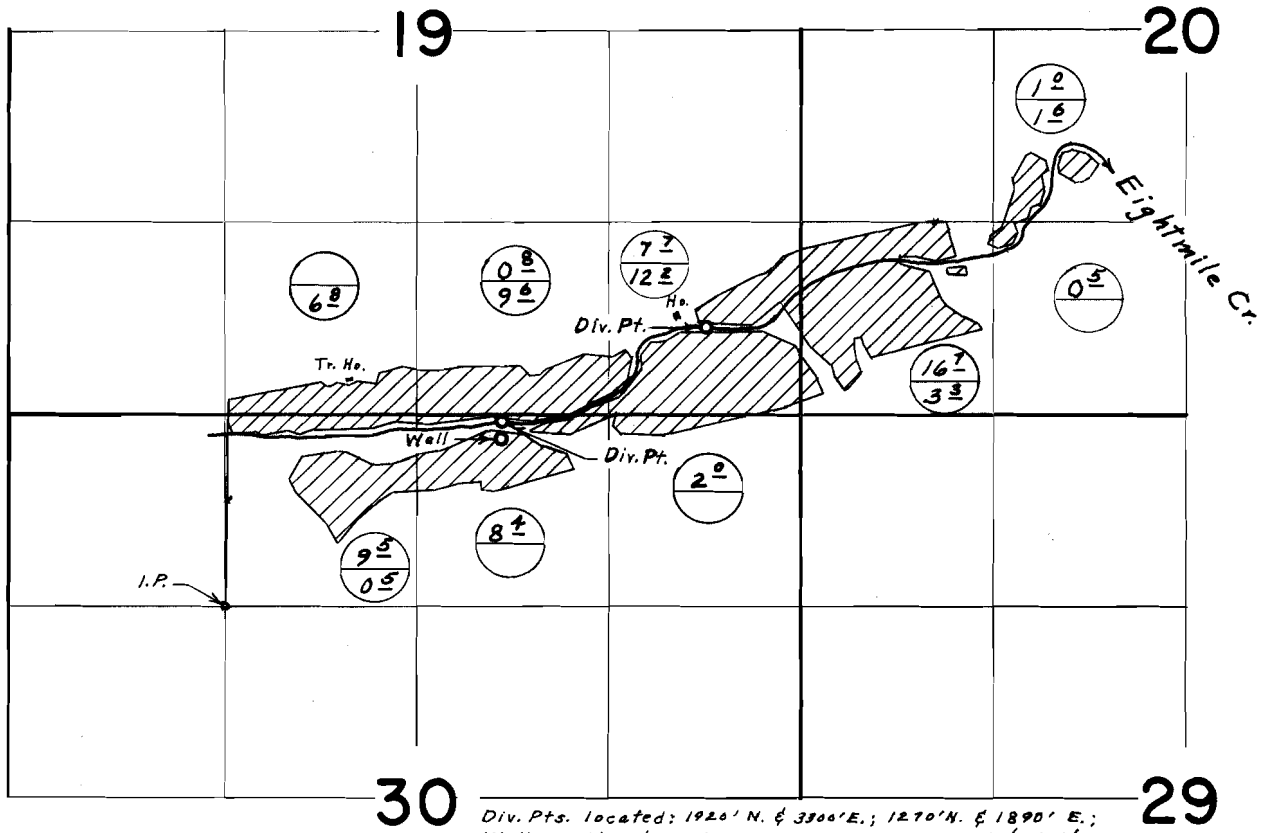

Div. Pts. located: 1920' N. & 3300' E.; 1270' N. & 1890' E.;
Well, 1140' N. & 1870' E.; all From S.W. Cor. N.E. 1/4 N.W. 1/4 Sec. 30

Permit 33396
Certificates 4859 & 5682
4860



FINAL PROOF SURVEY UNDER

G-4378 G-4130
Application No. 44644 Permit No. 33396

IN NAME OF
**FERRE W. CAROTHERS &
THE ESTATE OF THEORA E. CAROTHERS**

Surveyed Nov. 10, 1971, by L. E. Gould