

T. 4 S. R. 5 W. W.M.

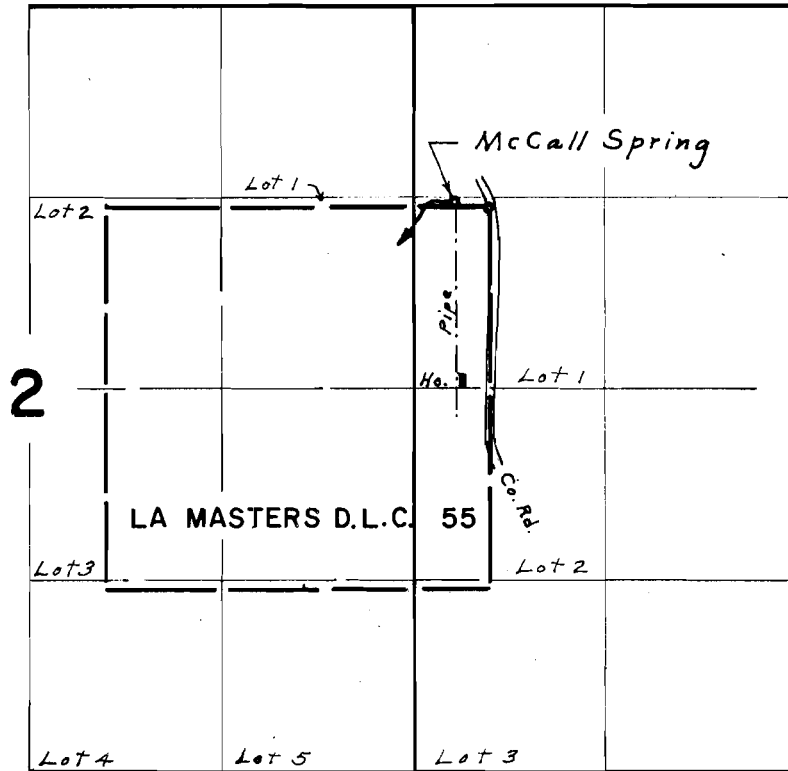

Spring located 30' N. & 246' W. from N.E. Cor. LaMasters D.L.C. 55

FINAL PROOF SURVEY

UNDER

Application No. 39625 Permit No. 29444

IN NAME OF
ED DONOHUE

Surveyed June 8, 1970, by L. E. Gould