

# T. 8 S. R. 3 9 E. W. M.

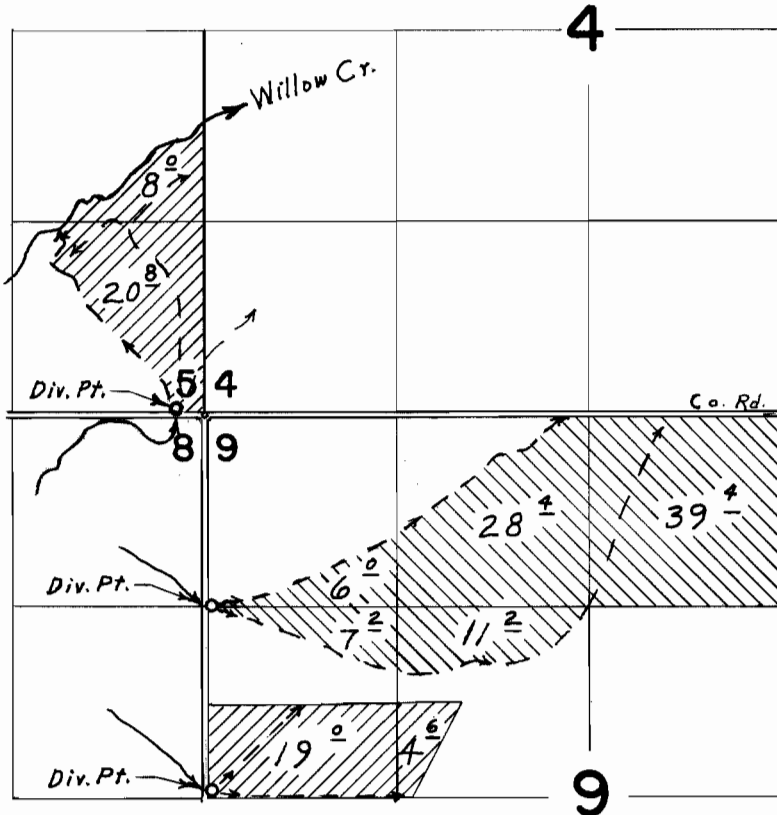

Div. Pts. located: 30' N. & 190' W.; 1310' S. & 30' E.; 2580' S. & 30' E. all from Common Cor. Secs. 4, 8 & 9

Primary



## FINAL PROOF SURVEY UNDER

Application No. 41677 Permit No. 31099  
IN NAME OF

ROBERT I. PROEBSTEL

Surveyed July 8, 1970, by L. E. Gould