

T. 14 S. R. 5 W. W. M.

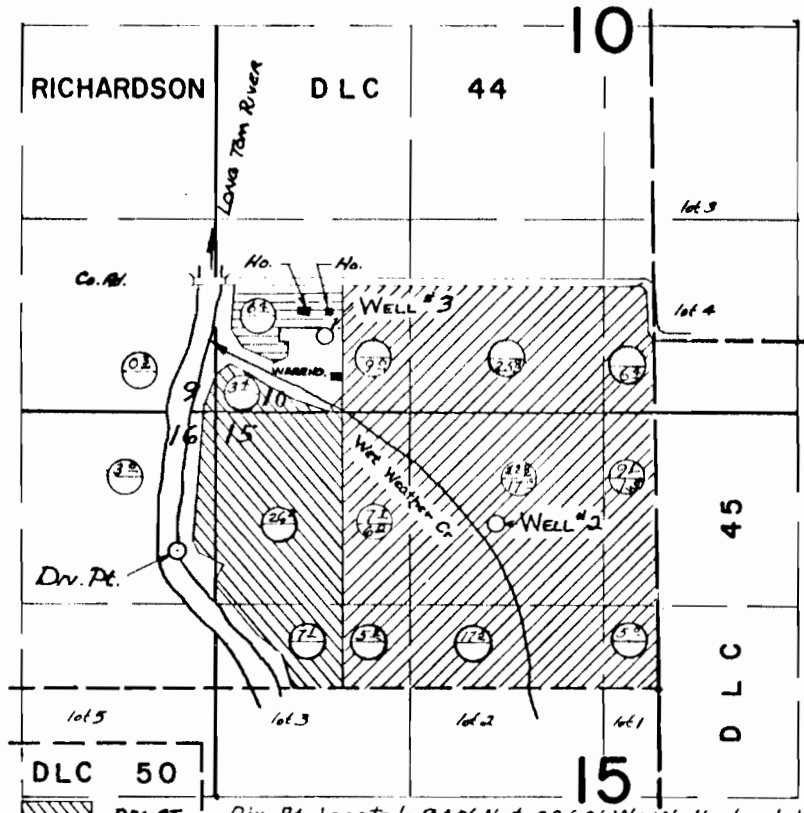

DLC 50
 DIV. PT. Div. Pt. located: 940' N & 3260' W; Wells located:
 WELL # 2 1130' N. & 1100' W.; 2420' N. & 2260' W., all
 WELL # 3 from S.E. Cor. Richardson D.L.C. 44.
 Primary Supplemental ⊕

FINAL PROOF SURVEY UNDER

Application No. G-2762 39409 Permit No. G-2591 29371
 IN NAME OF
KEITH CROCKER

Surveyed March 27, 1970, by L. E. Gould