

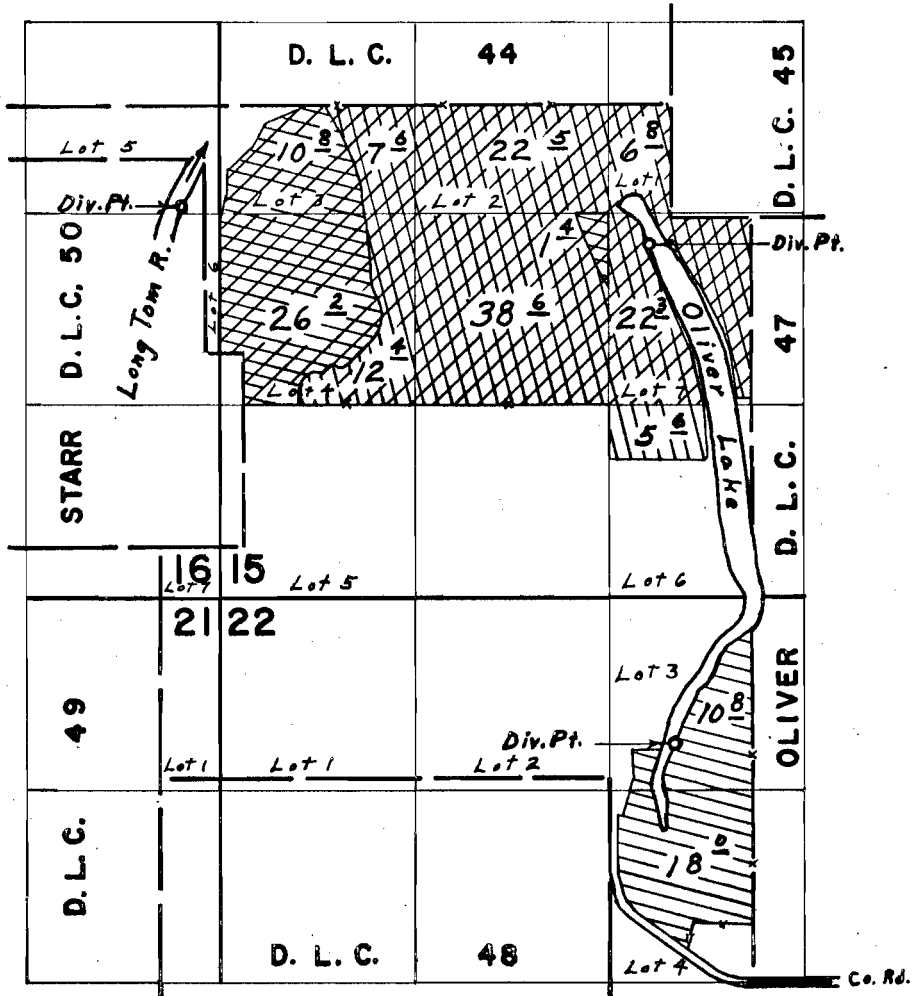



# T.14 S.R.5 W.W.M.



Div. Pts. located: 1630' N. & 630' W.; 5060' N. & 690' W.;  
5320' N. & 3860' W.; all from S.W. Cor. Oliver D.L.C. 47

## FINAL PROOF SURVEY

UNDER

Application No. **40967** Permit No. **30550**   
**41110** **30441**   
**40443** **30149** 

IN NAME OF

**DENNIE I. & ANNA M. DOOLITTLE**

Surveyed April 10, 1970, by L. E. Gould