

T. 13 S. & 14 S. R. 8 W. W. M.

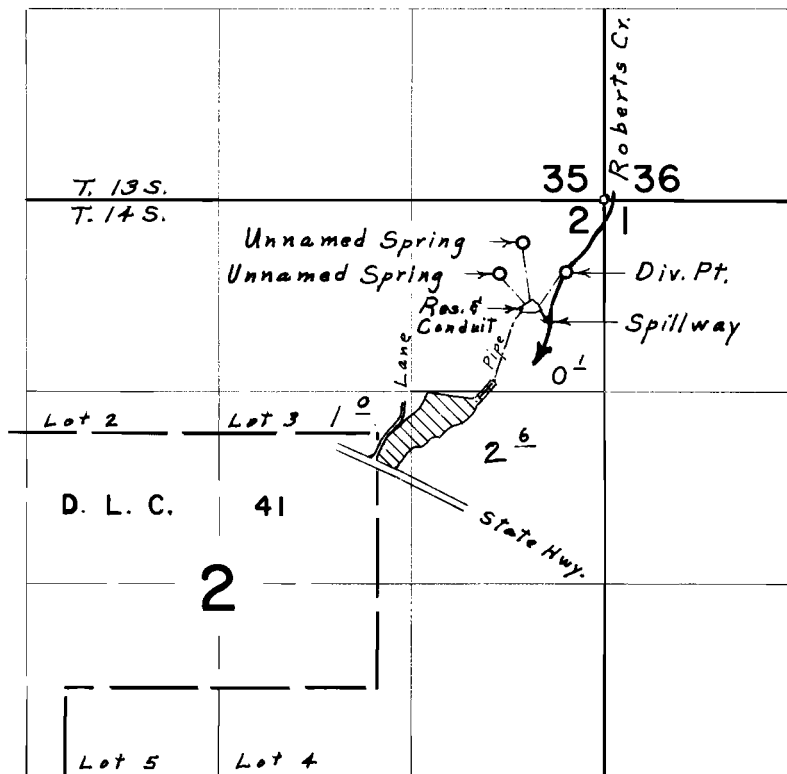

Div. Pts located: Unnamed Spring, 280' S. & 560' W.; Unnamed Spring, 510' S. & 710' W.; Roberts Creek, 490' S. & 260' W.; Res. 770' S. & 570' W. all from N.E. Corner Section 2

FINAL PROOF SURVEY UNDER

R-42810 R-4867
Application No. 42811 Permit No. 32005
IN NAME OF

LOWELL R. & KATHLEEN M. PHENIX

Surveyed Sept. 11, 1970, by L. E. Gould