

T 2 S. R. 3 E. W. M.

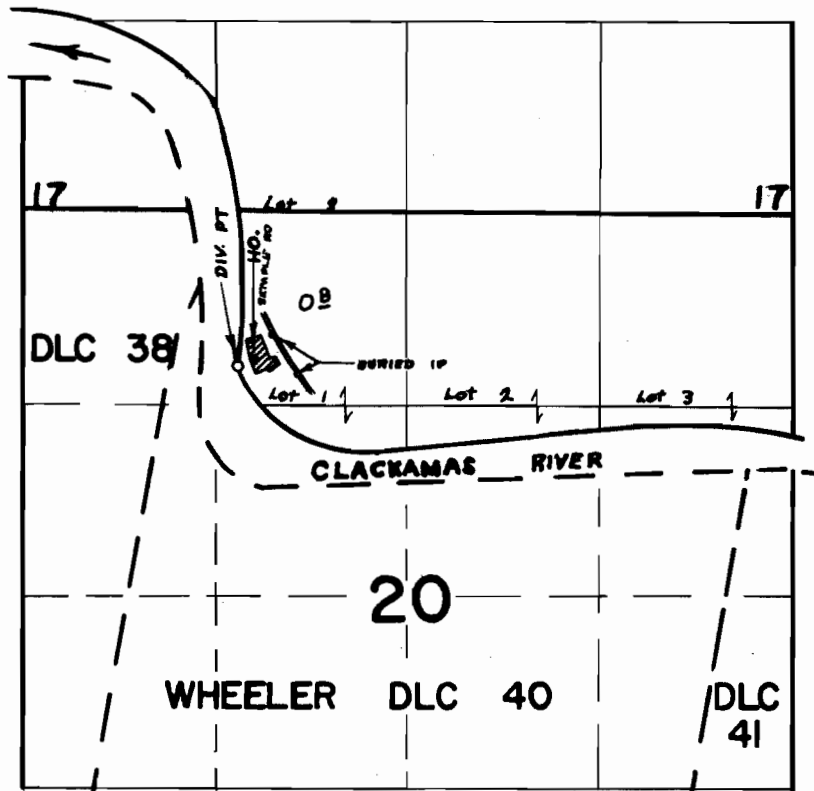

DIV. PT. LOC. 1080' S. & 1160' W. FROM N 1/4 COR. SEC. 20

FINAL PROOF SURVEY
UNDER

Application No. 46102 Permit No. 34444
IN NAME OF

FRANCIS WALTER BRODIE

Surveyed JULY 29, 1971, by R. MUCKEN