

T. 26 S. R. 4 W. W.M.

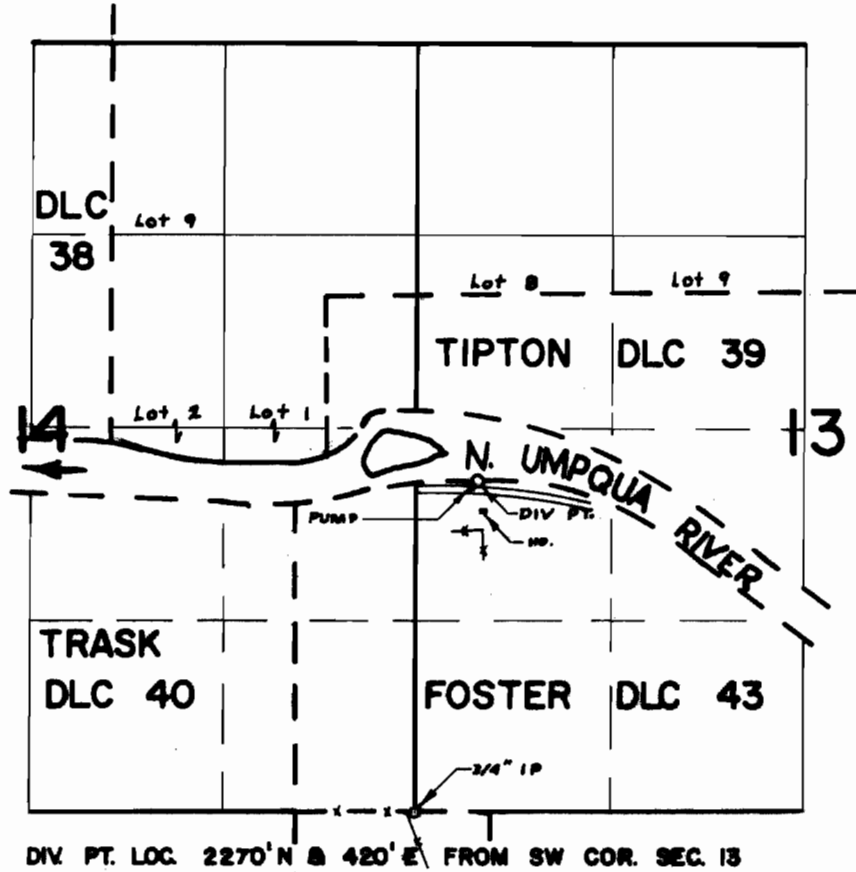

DIV. PT. LOC. 2270' N & 420' E FROM SW COR. SEC. 13

FINAL PROOF SURVEY
UNDER

Application No. 41348 Permit No. 30872
IN NAME OF

MACK S. & MYRTLE J. SWAIN

Surveyed APR. 14, 1971, by R. MUCKEN