

T.27S.R.6W.W.M.

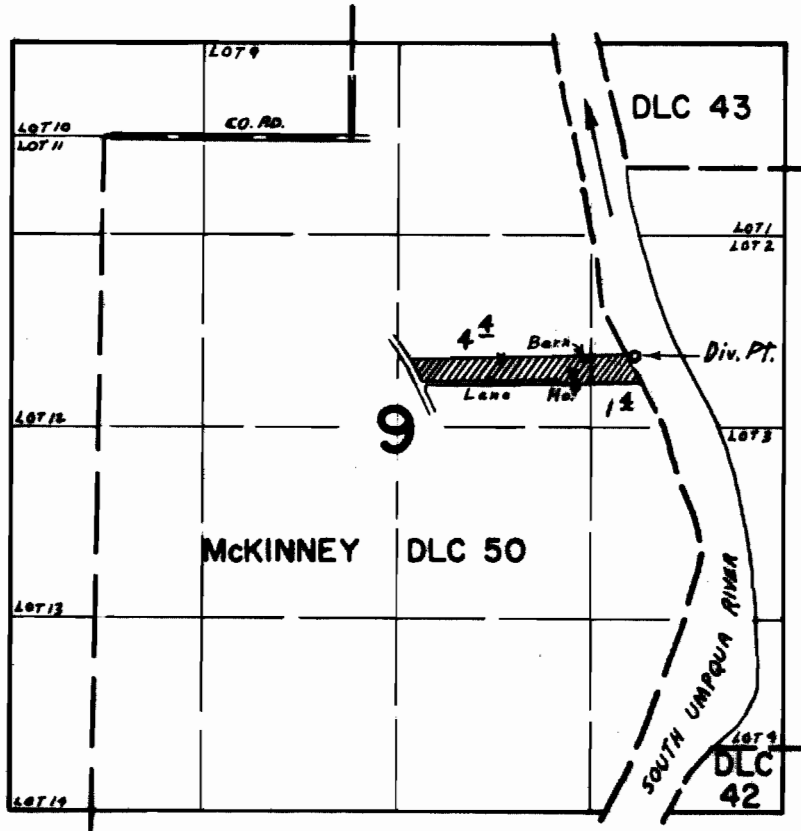

DIV. PT. LOC. 1490'S. & 1950'E. FROM SE COR. LOT 9 (NE 1/4 NW 1/4) SEC. 9

FINAL PROOF SURVEY UNDER

Application No. 41349... Permit No. 30873
IN NAME OF

ROBERT S. GALLOWAY, D.M.D.

Surveyed SEPT. 28 1970, by L. E. GOULD