

# T. 4 S. R. 2 W. W. M.

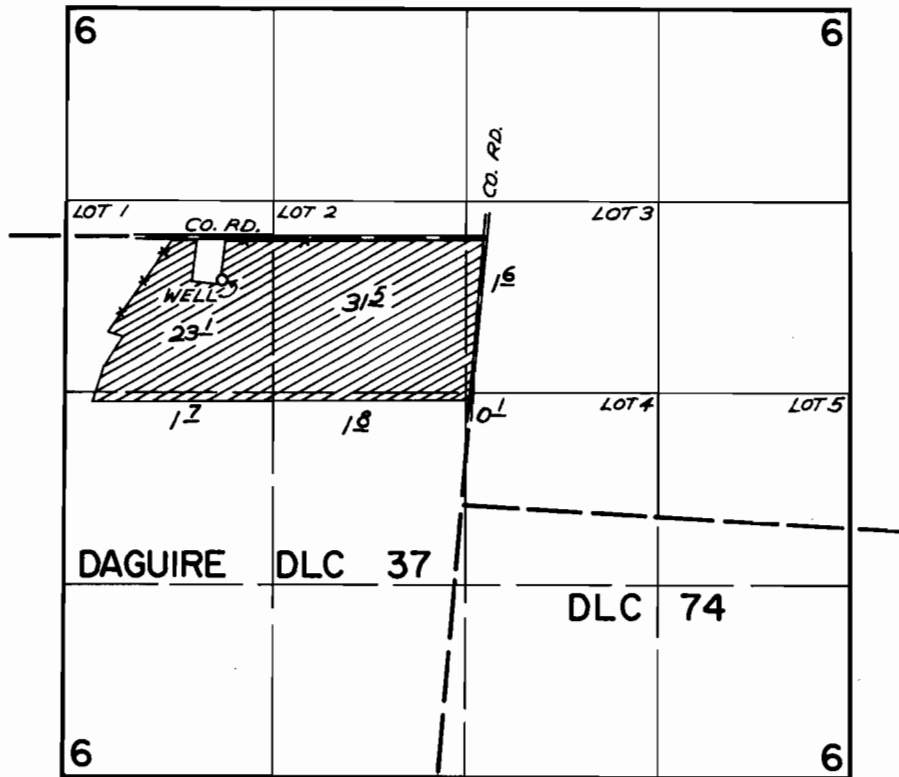

WELL LOCATED: 290' S. & 1800' W. FROM NE. COR. DAGUIRE DLC 37

## FINAL PROOF SURVEY UNDER

Application No. G-3599 Permit No. G-3386  
IN NAME OF

JOE HILLER

Surveyed JULY 2, 1971, by GREG BACA