

T. 4 & 5 N. R. 28 E. W. M.

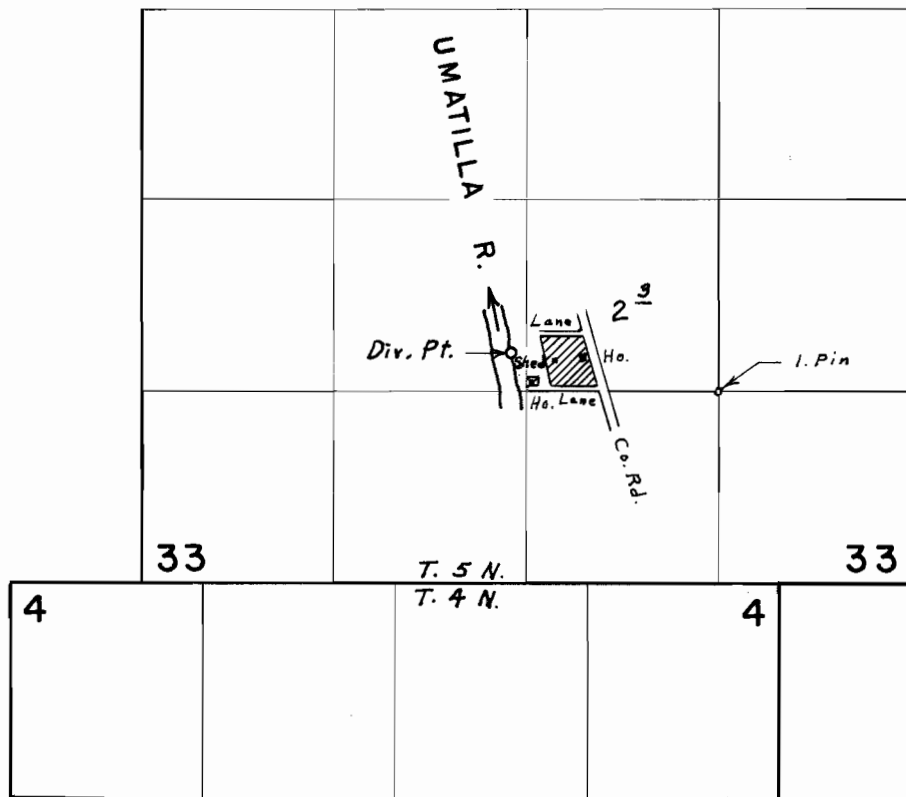

Div. Pt. located 260' N. & 1420' W. from S.E. Cor. N.W. $\frac{1}{4}$ S.E. $\frac{1}{4}$ Sec. 33

FINAL PROOF SURVEY UNDER

Application No. 42945 Permit No. 32086
IN NAME OF

D. P. & BESSIE STRAND

Surveyed July 1, 1971, by L. E. Gould