

425
33 ~~334~~ 4

T. 1 S. R. 13 E. W. M.

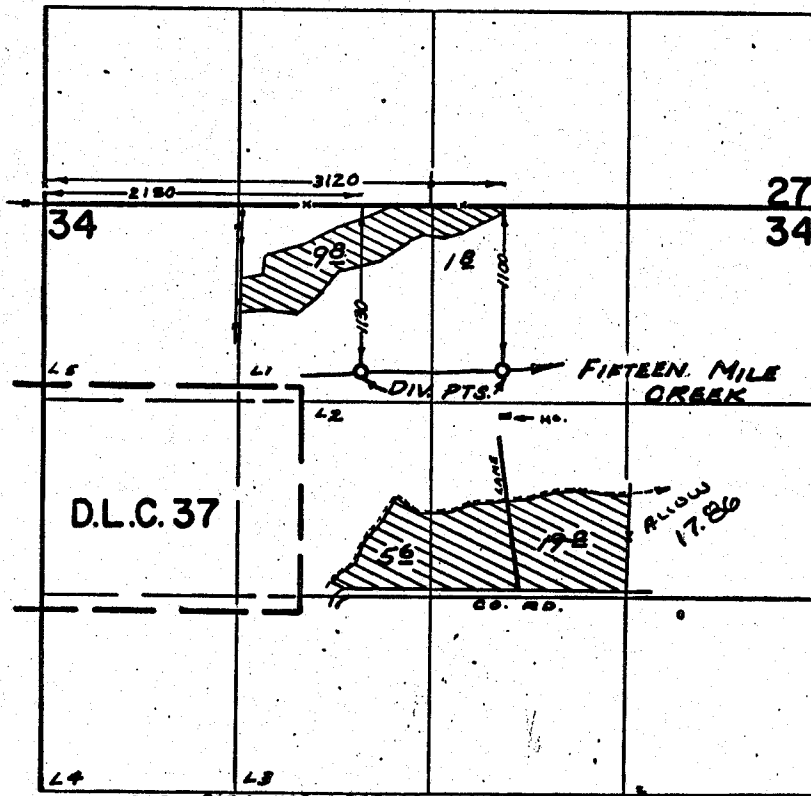

NOTE: CERT. 5674 HAS 2213 AC. IN SW 1/4 NE 1/4 SEC. 34

FINAL PROOF SURVEY UNDER

Application No. 44610 Permit No. 33425
IN NAME OF

JAMES S. INGELS

Surveyed Nov. 11 1971, by R. MUCKEN