

# T. 14 S. R. 5 W. W. M.

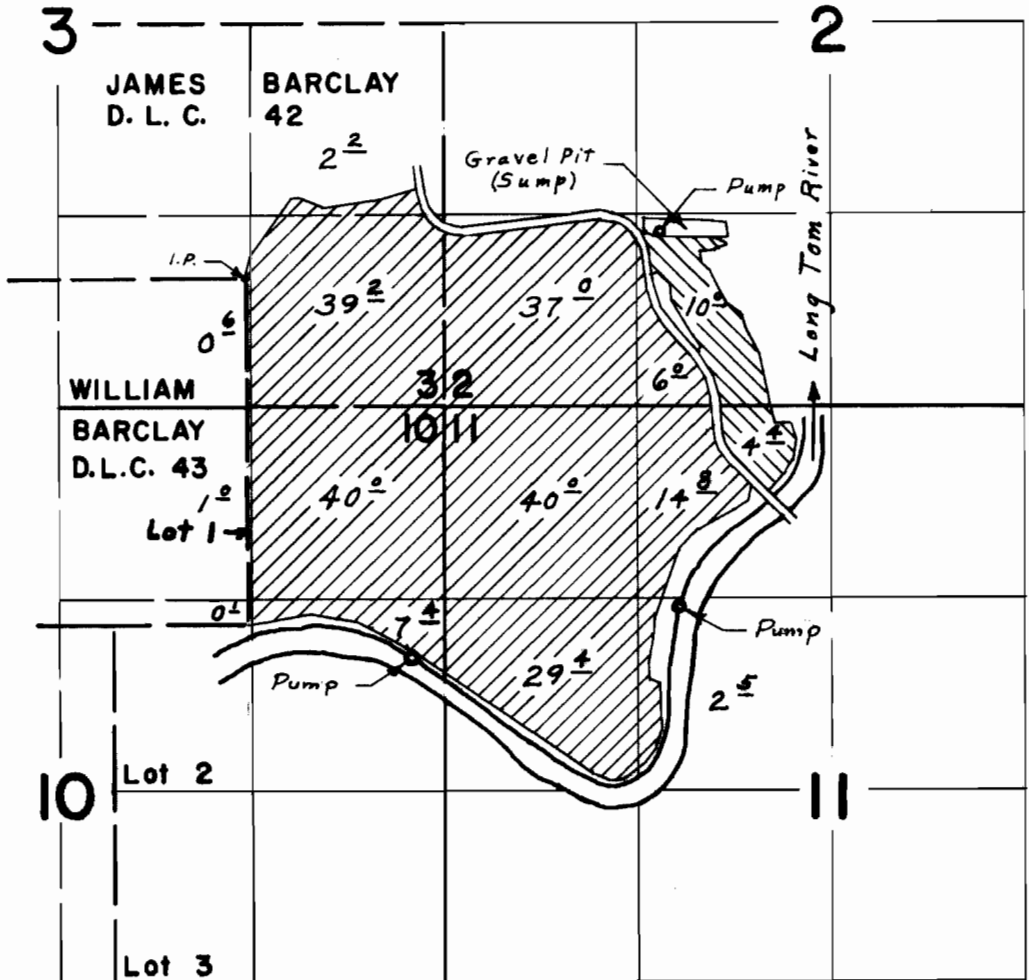

Rediversion<sup>s</sup> located: 2610' S. & 1120' E.; 2260' S. & 2950' E.; Well, 310' N. & 2830' E.; all from N.E. Corner William Barclay D.L.C. 43

## FINAL PROOF SURVEY UNDER

Application No. 44856 Permit No. 33543  
G-4356 G-4111  
IN NAME OF

DAVID R. & JANICE T. BARCLAY

Surveyed March 25, 1970, by L. E. Gould