

# T.4S.R.1&2E.W.M.

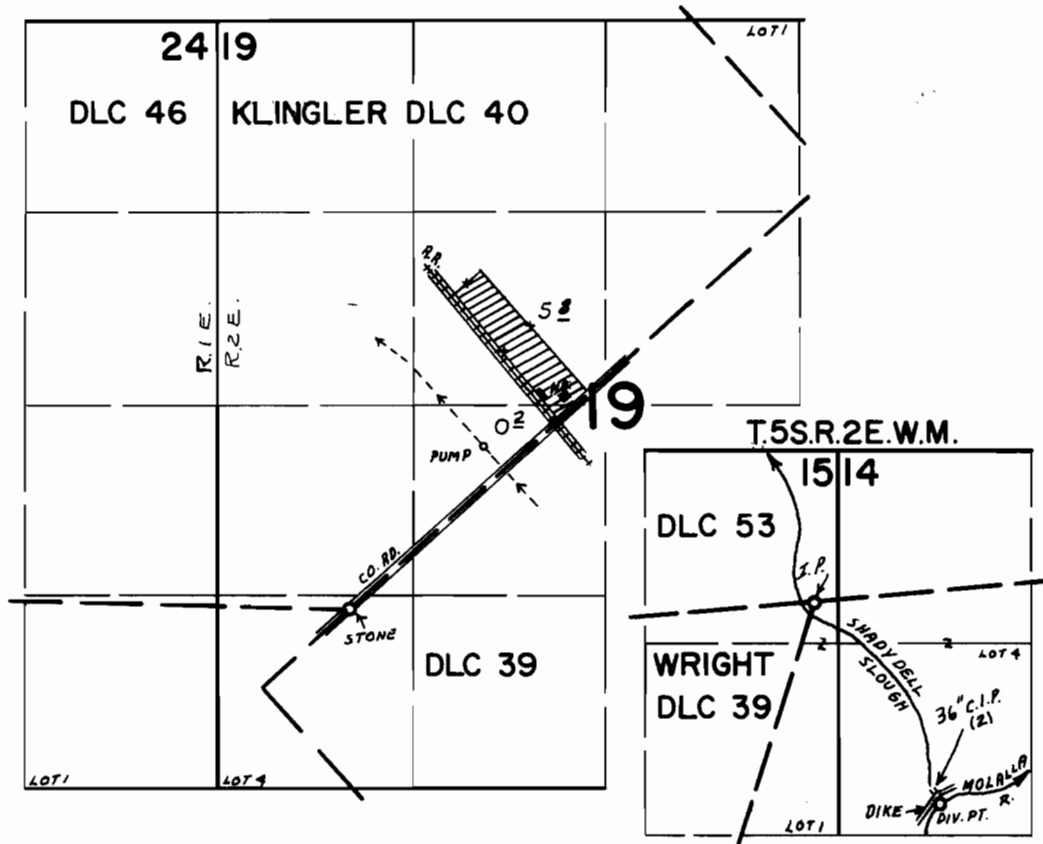

DIV. PT. LOC. 1390'S. & 850'E. FROM NE COR. WRIGHT DLC 39

## FINAL PROOF SURVEY UNDER

Application No. ~~42584~~ Permit No. ~~31703~~  
IN NAME OF

ONIS K. CASON

Surveyed SEPT. 16, 1970., by L. E. GOULD.