

T 26 S. R. 4 W. W. M.

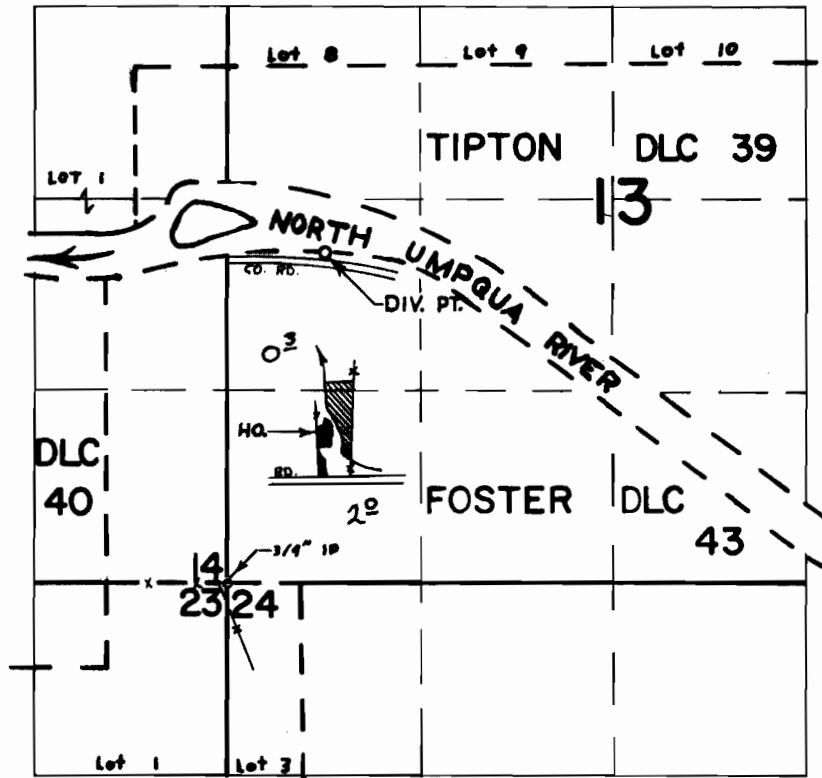

DIV. PT. LOC. 2270' N & 670' E FROM SW COR. SEC. 13

FINAL PROOF SURVEY UNDER

Application No. 44391 Permit No. 33160
IN NAME OF

RALPH G. & DOLORES M. HICKMAN

Surveyed Apr. 15 & 16 1971., by R. MUCKEN