

31 538 +3
 31 539
 R 4787
 38353

T.40&41S.R.19E.W.M.

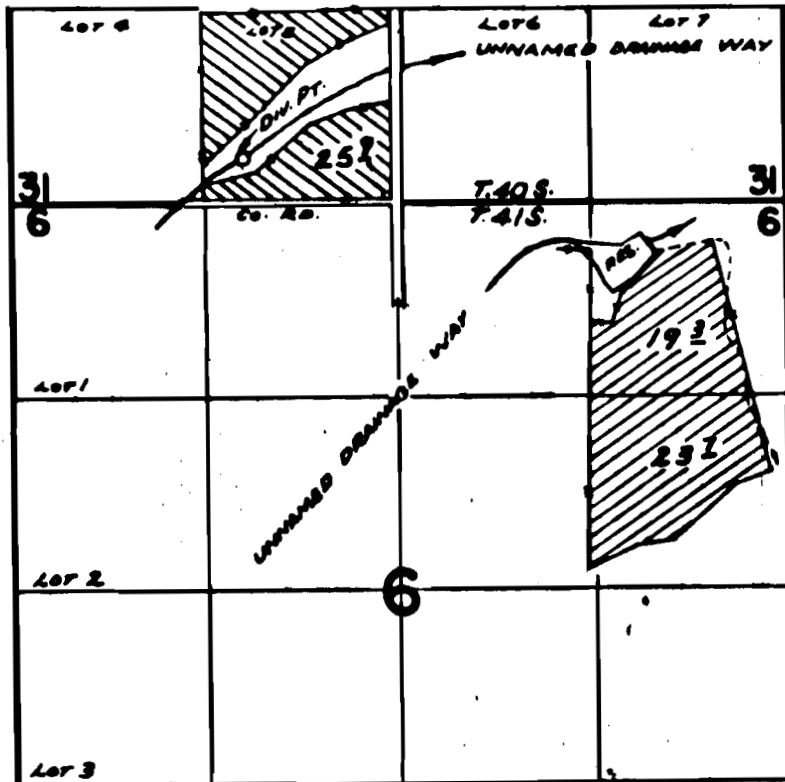

DIV. PT. L&: 228-268'S. 7100' E; UNN. WAY - 800' N. 7100' W.
 CORN FROM S. & COR. SEC. 31

 APPL. 42115
 APPL. 42116

FINAL PROOF SURVEY

UNDER

Application No. R-42115 / 42116 Permit No. R-4787 / 31538 / 31539

IN NAME OF

MILO L. GAIN

Surveyed AUG 28 19 70, by R. MURKIN

40741-19 ✓