

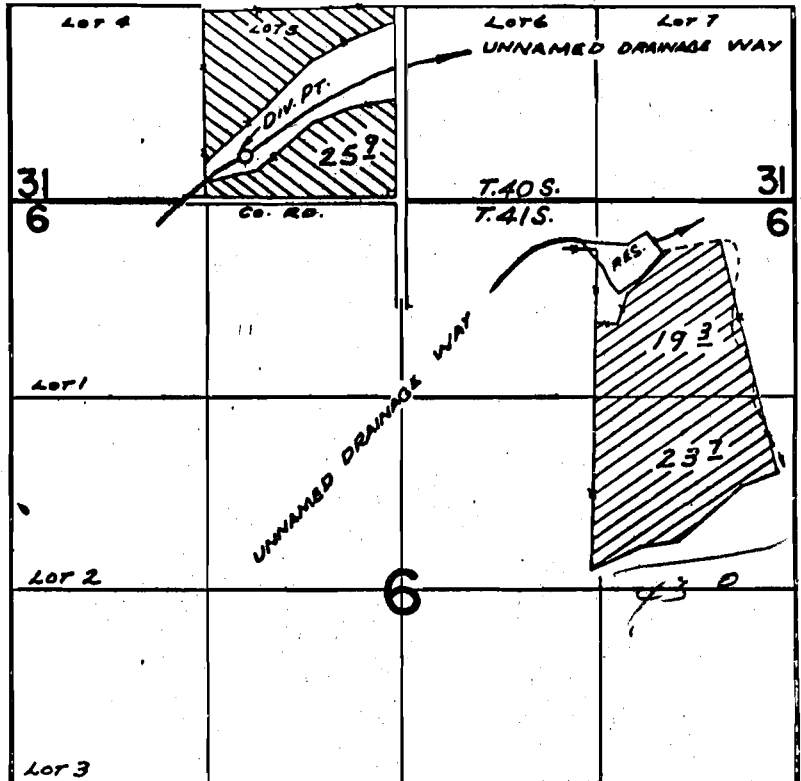

R-4787
 38384 31538
 38349 31539

T.40&41S.R.19E.W.M.



DIV. PTS. L&S: RES. - 260' S. of 1700' E.; UNN. WAY - 800' N. of 1000' W., BOTH FROM S. 1/4 COR. SEC. 31.

 APPL. 42115
 APPL. 42116

FINAL PROOF SURVEY

UNDER

Application No. R-42114 / 42115 / 42116 Permit No. R-4787 / 31538 / 31539

IN NAME OF

MILO L. GAIN

Surveyed AUG. 5, 1970, by R. MUCKEN

40/41-19 ✓