

T.4 N.R.28 E.W.M.

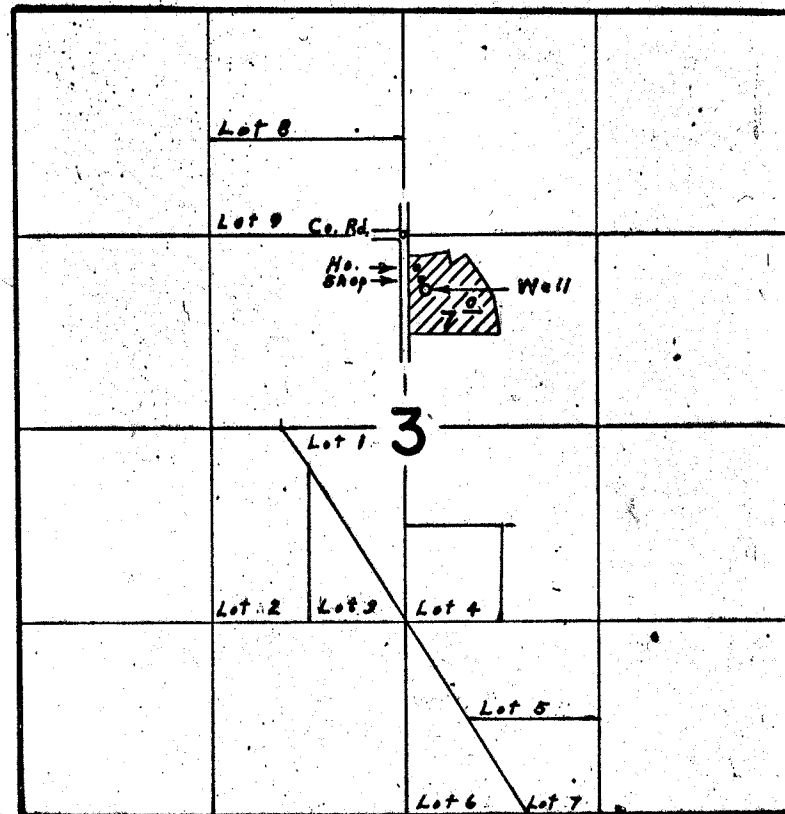

Well located 370' S. & 140' E. from N.W. Cor. SW 1/4 NE 1/4 Sec. 9

FINAL PROOF SURVEY UNDER

Application No. G-3074 Permit No. G-2876
IN NAME OF

HAROLD M. TEMPLETON

Surveyed June 22 1971, by L. E. Gould