

T. 35 S. R. 5 & 6 W. W. M.

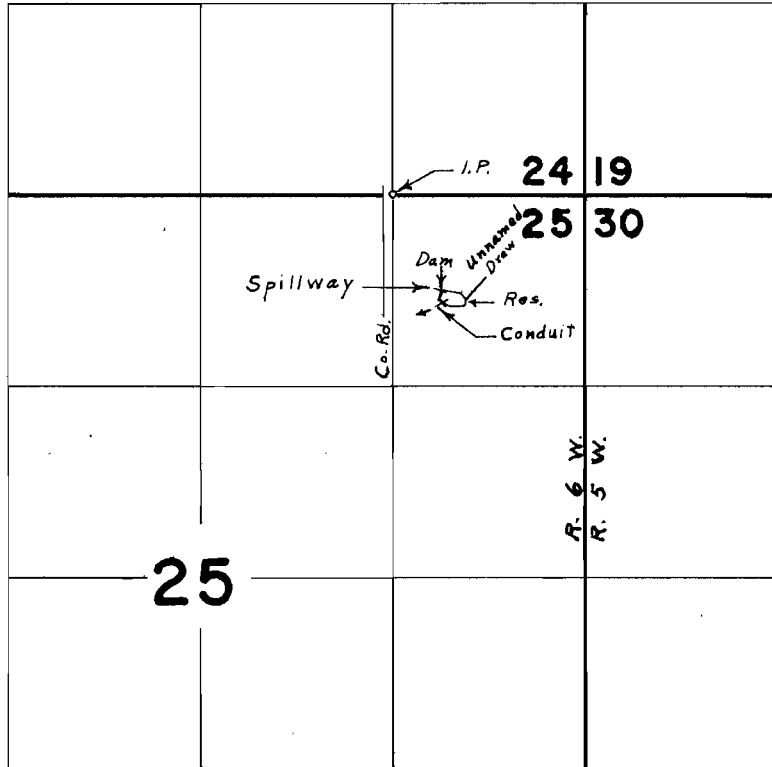

Div. Pt. located 730' S. & 340' E. from N.W. Cor. N.E. $\frac{1}{4}$ N.E. $\frac{1}{4}$ Sec. 25

FINAL PROOF SURVEY

UNDER

R-42133

R-4841

Application No. 42134 Permit No. 31871

IN NAME OF

ALBERT F. & OLIVE M. BEECHER

Surveyed April 16, 1970, by L. E. Gould