

T. 35 S. R. 5 & 6 W. W. M.

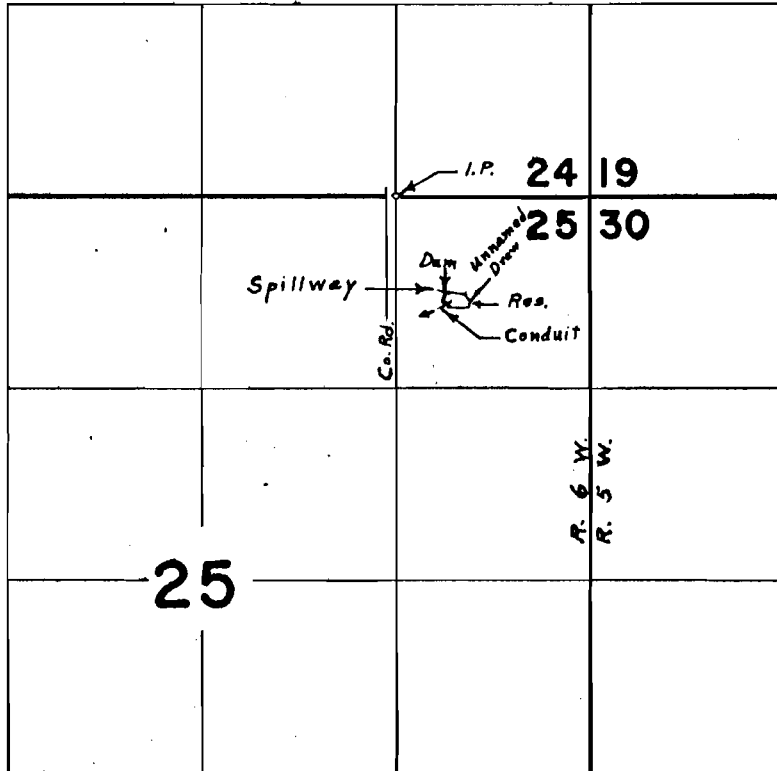

Div. Pt. located 730' S. of 340' E. From N.W. Cor. N.E. $\frac{1}{4}$ N.E. $\frac{1}{4}$ Sec. 25

FINAL PROOF SURVEY

UNDER

Application No. ~~42133~~ **R-42133** Permit No. ~~31071~~ **R-4841**

IN NAME OF

ALBERT F. & OLIVE M. BEECHER

Surveyed April 16, 1970, by L. E. Gould