

T.20&21S.R.10&11W.W.M.

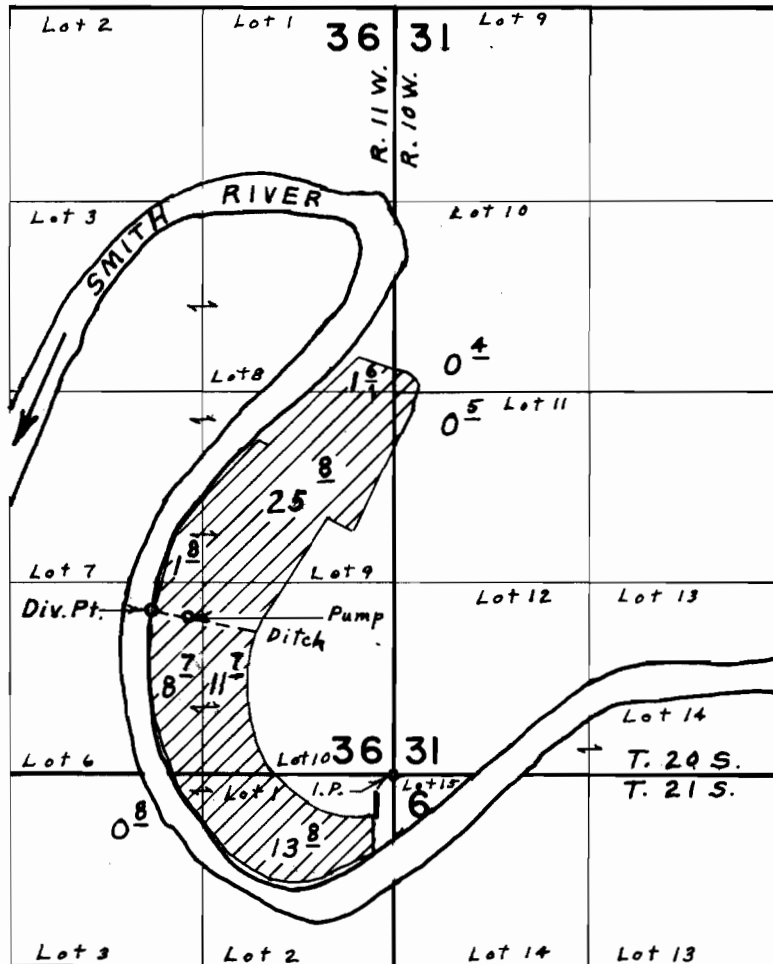

Div. Pt. located 1130' N. & 1560' W. from S.E. Cor. Sec. 36

FINAL PROOF SURVEY UNDER

Application No. 43064 Permit No. 32176
IN NAME OF

COOS HEAD TIMBER COMPANY

Surveyed Oct. 19, 1971, by L. E. Gould.