

T. 32 S. R. 3 E. W. M.

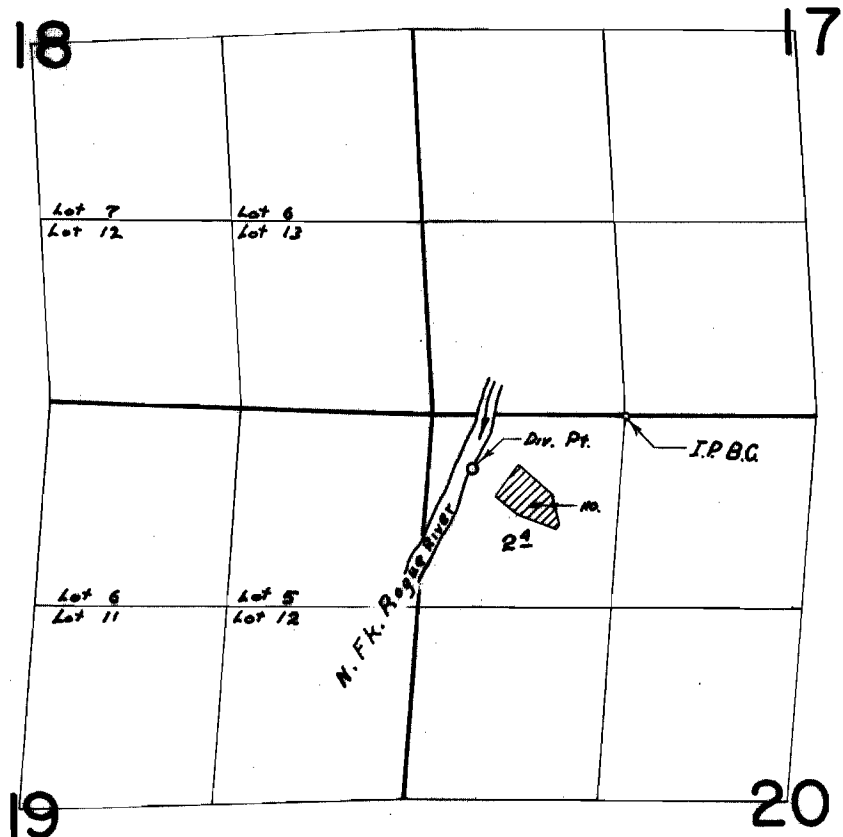

DIV. PT. LOC. 370' S & 1070' W FROM NE COR. NW 1/4 NW 1/4 SEC 20

**FINAL PROOF SURVEY**  
UNDER

Application No. 43782... Permit No. 32716...  
IN NAME OF

A. P. HENNINGSSEN

Surveyed SEP. 15., 1971., by L. E. Gould