

T.11 S. R.10 & 11 E. W.M.

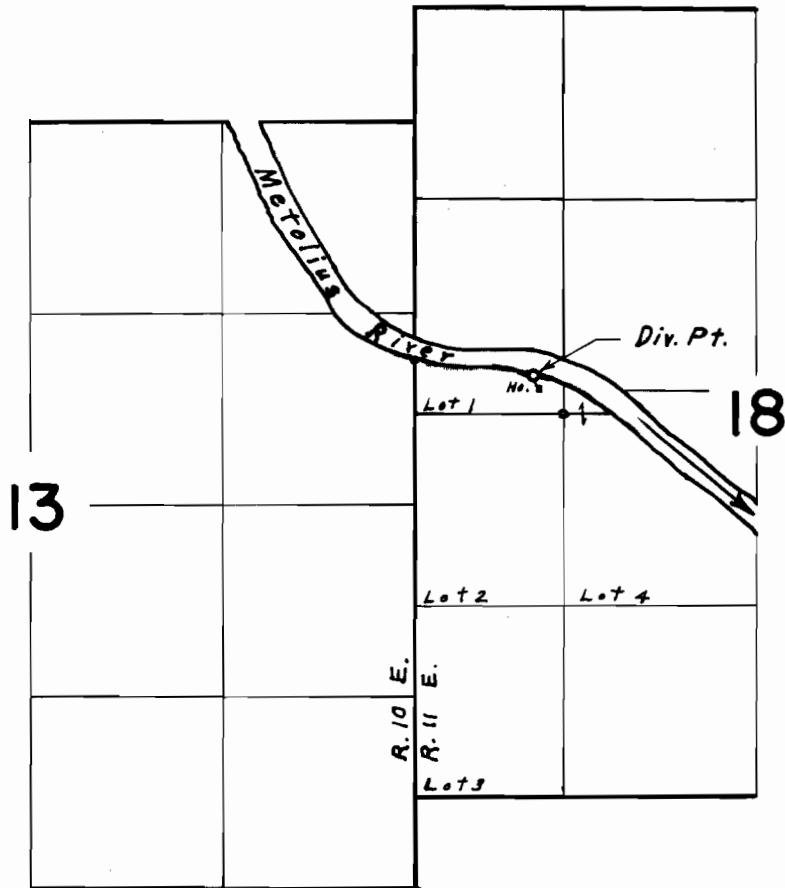

Div. Pt. located 270' N. & 210' W. from S.E. Cor. Lot 1 (SW. 1/4 N.W. 1/4) Sec. 18

FINAL PROOF SURVEY
UNDER

Application No. 40415 Permit No. 30131
IN NAME OF

HARRY L. EYERLY

Surveyed June 18 1971, by L. E. Gould