

2469713
38461

T.37S.R.24E.W.M.

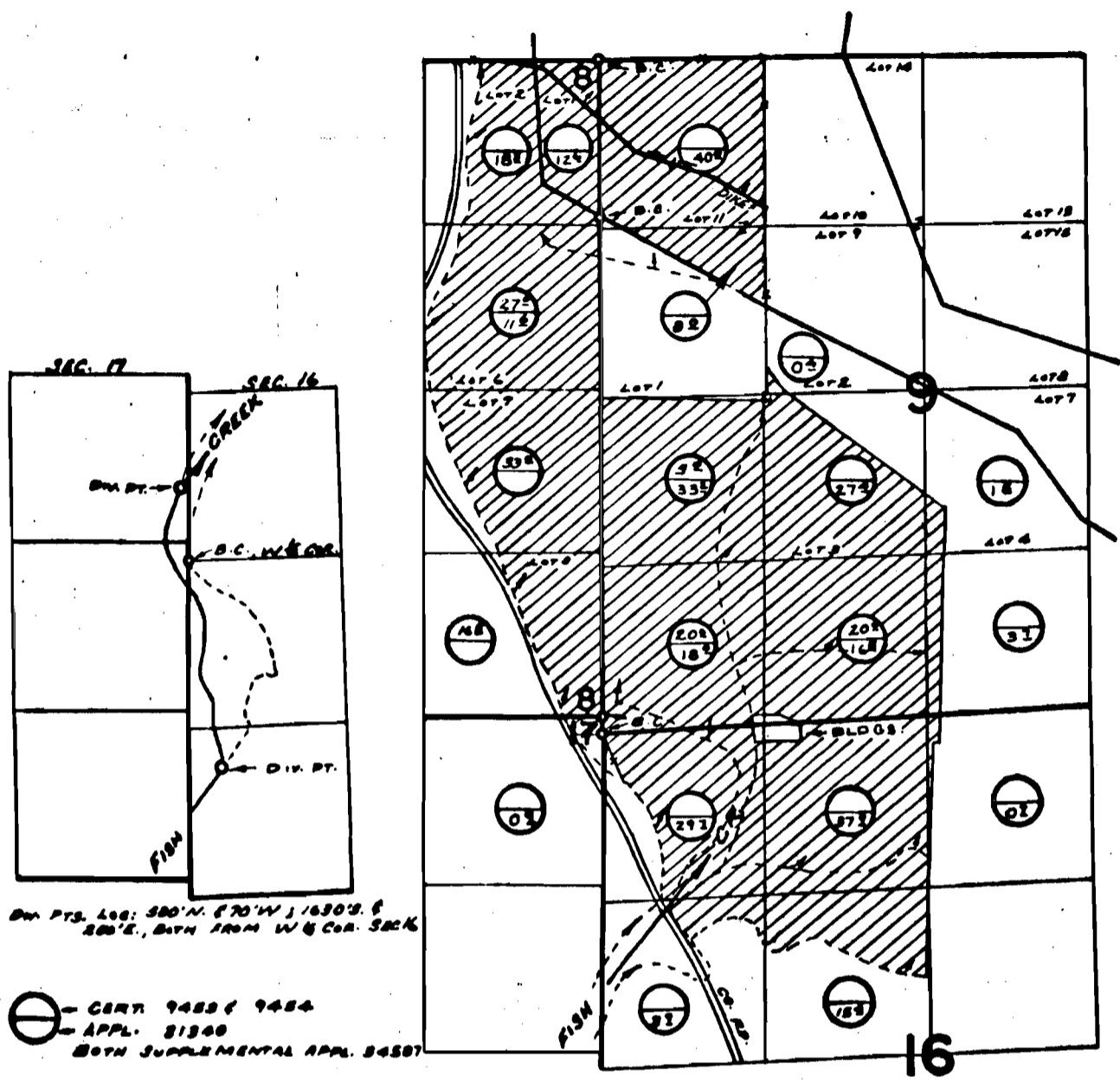

Div. PTS. 188: 380' N. 87° 10' W 1630' 0. 9
200' E., BATH FROM W & COR. 5826

⊖ - CERT. 9455 & 9454
- APPL. 81340
BOTH SUPPLEMENTAL APPL. 84587

FINAL PROOF SURVEY

UNDER

Application No. ~~34587~~⁸¹³⁴⁰ Permit No. ~~27163~~²⁴⁶⁹⁷

IN NAME OF

JERRY BARRY, JR

Surveyed July 20 1970, by R. MUCKEN

37-24