

T. 2 S. R. 3 & 4 W. W. M.

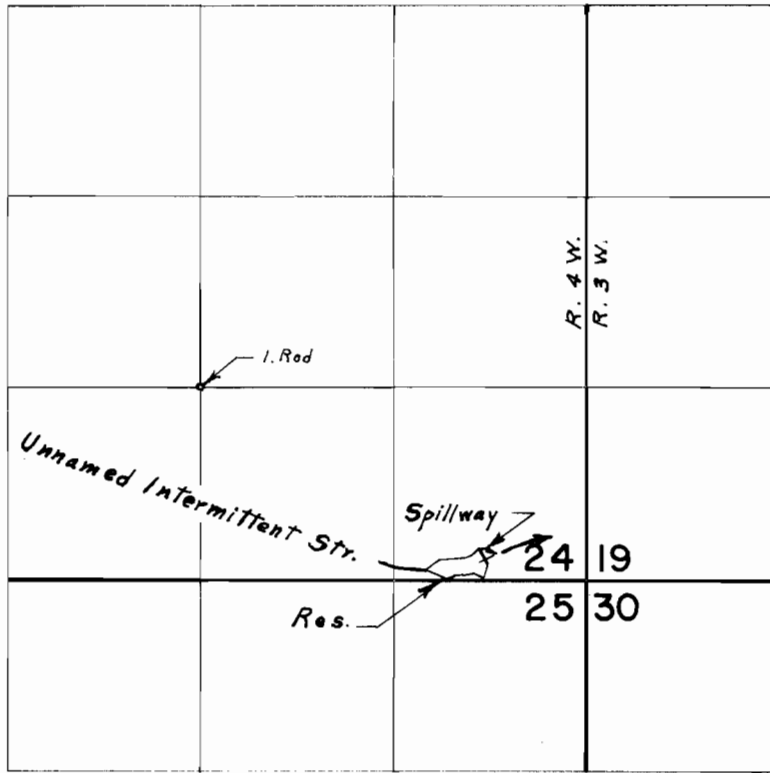

Div. Pt. located 1140' S. & 1940' E. from N.W. Cor. S. $\frac{1}{2}$ S.E. $\frac{1}{4}$ Sec. 24

FINAL PROOF SURVEY UNDER

R-41771 R-4724
Application No. 41772 Permit No. 31238
IN NAME OF

KENNETH HOWARD LARSEN

Surveyed June 2, 1971, by L. E. Gould