

# T. 2 S. R. 3 & 4 W. W. M.

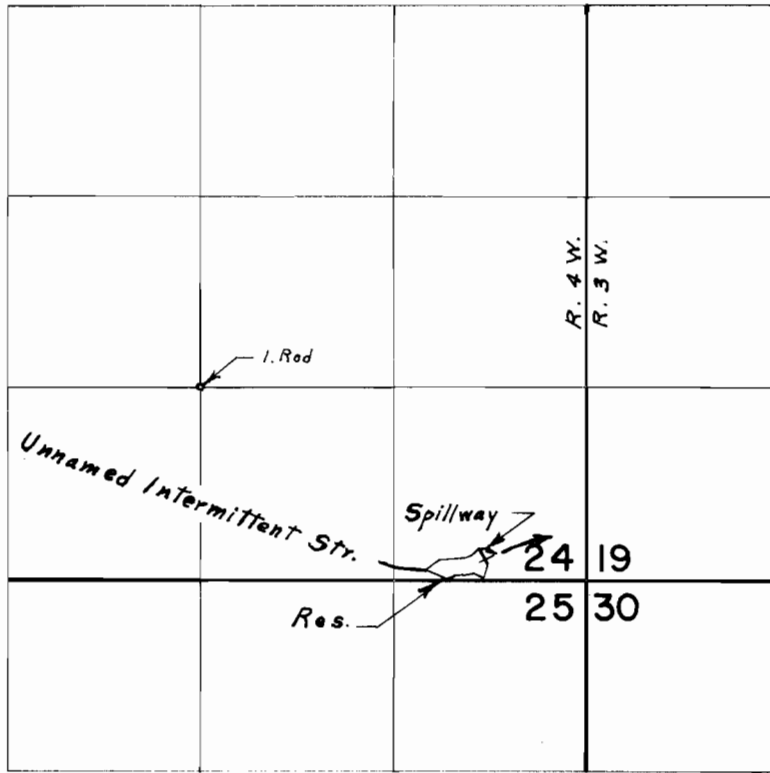

Div. Pt. located 1140' S. & 1940' E. from N.W. Cor. S.  $\frac{1}{2}$  S.E.  $\frac{1}{4}$  Sec. 24

## FINAL PROOF SURVEY UNDER

R-41771                      R-4724  
 Application No. 41772    Permit No. 31238  
 IN NAME OF

**KENNETH HOWARD LARSEN**

Surveyed June 2, 1971, by L. E. Gould