

T.4S.R.IE.W.M.

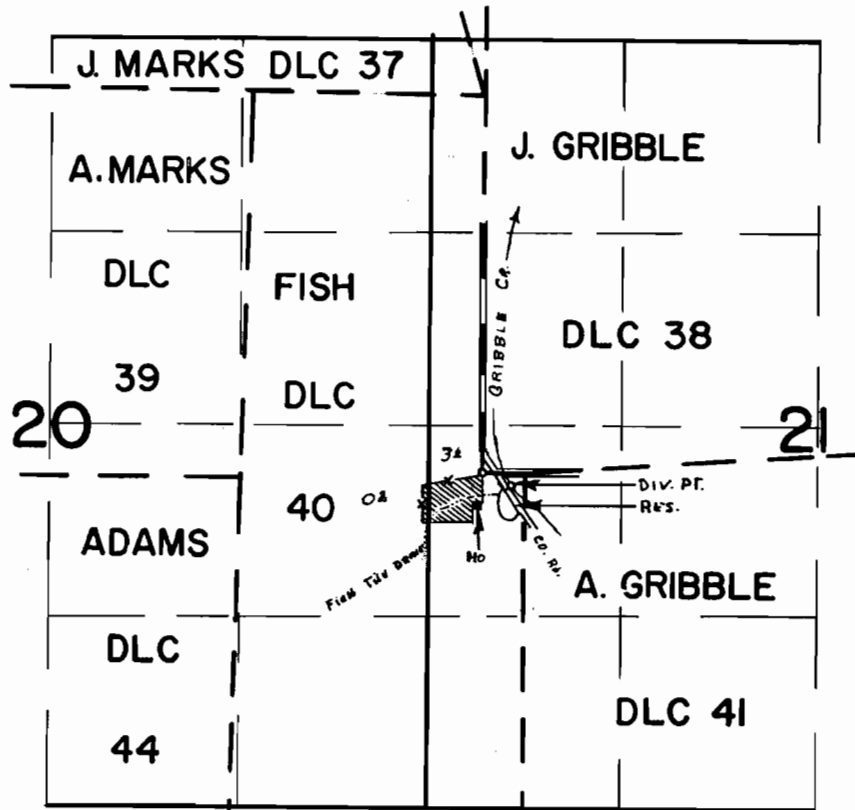

DIV. PTS. LOC.: CR.-70' S. & 190' E.; RES. DRAIN-130' S. & 170' E.; BOTH FROM SW COR. J. GRIBBLE DLC 38

FINAL PROOF SURVEY UNDER

G-3870 G-3643
R-43435 R-4987
Application No. 43436 Permit No. 32474
IN NAME OF

JOHN H. PETERS

Surveyed APR. 28, 1971., by R. MUCKEN.....