

# T. 3 S. R. 1 W. W. M.

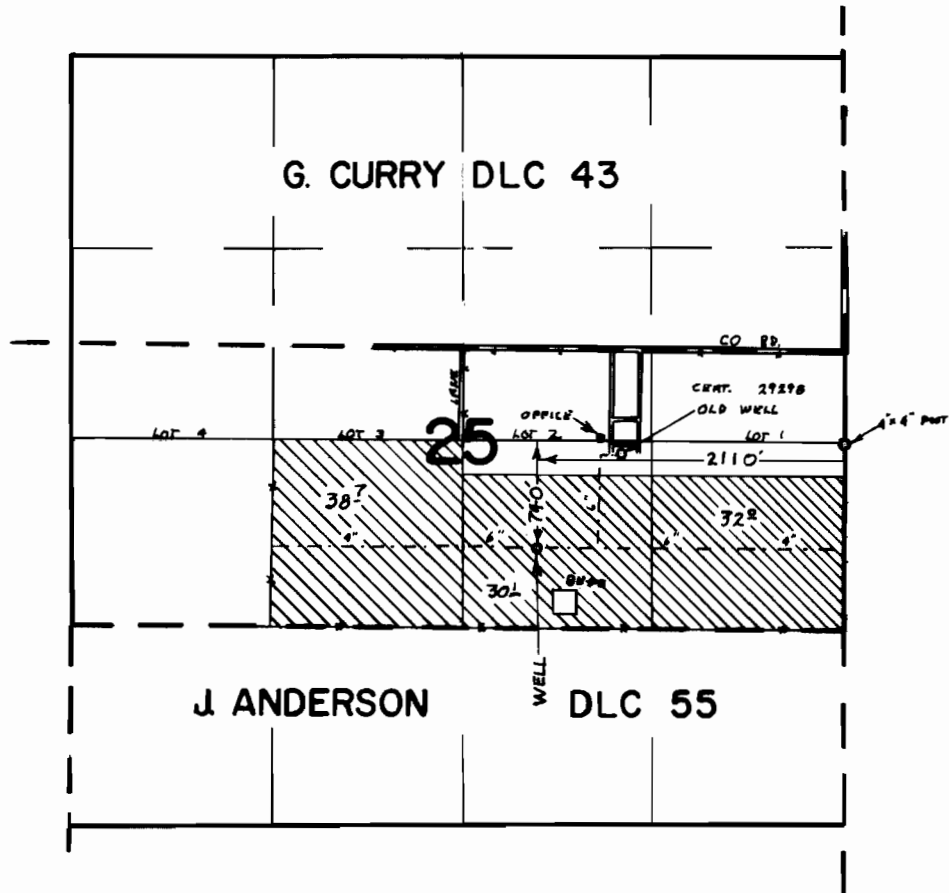

## FINAL PROOF SURVEY UNDER

Application No. G. 3883 Permit No. G. 3649  
IN NAME OF  
NORTH WILLAMETTE EXPERIMENT STATION  
OREGON STATE UNIVERSITY

Surveyed AUG. 20, 1971, by R. MUCKEN