

# T. 38 S. R. 1 W. W. M.

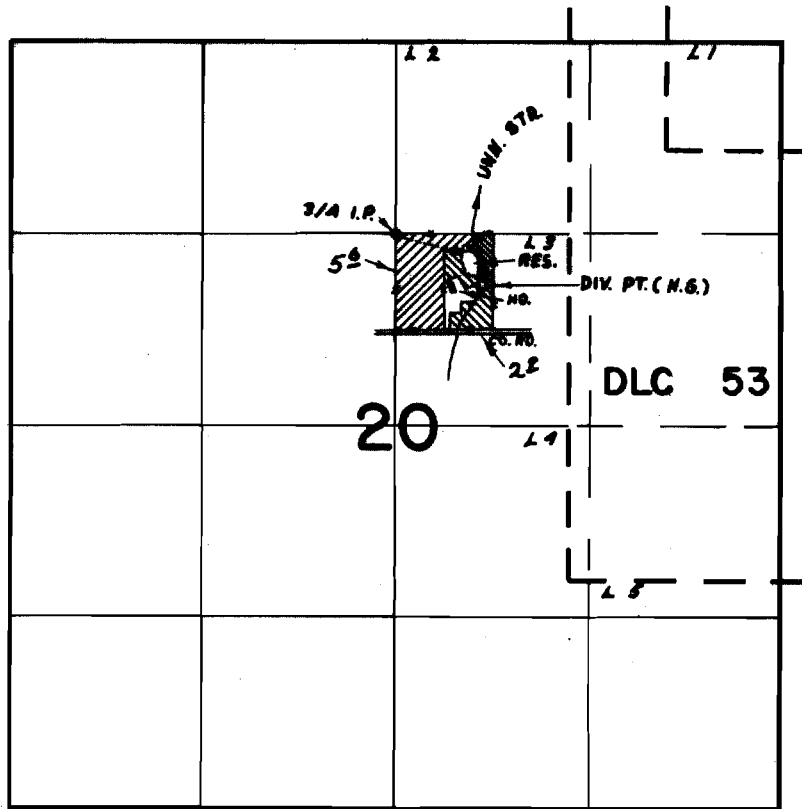

DIV. PT.s LOC., RES.-180' S & 500' E STR.-350' S & 590' E BOTH FROM NW COR. LOT 3 (SW 1/4 NE 1/4) SEC. 20

## FINAL PROOF SURVEY UNDER

R-41539                      R-4677  
 Application No. 41537    Permit No. 30988  
 IN NAME OF

MR. JEAN L. FRANCIS

Surveyed OCT. 12., 1971., by R. MUCKEN