

T. 38 S. R. 1 W. W. M.

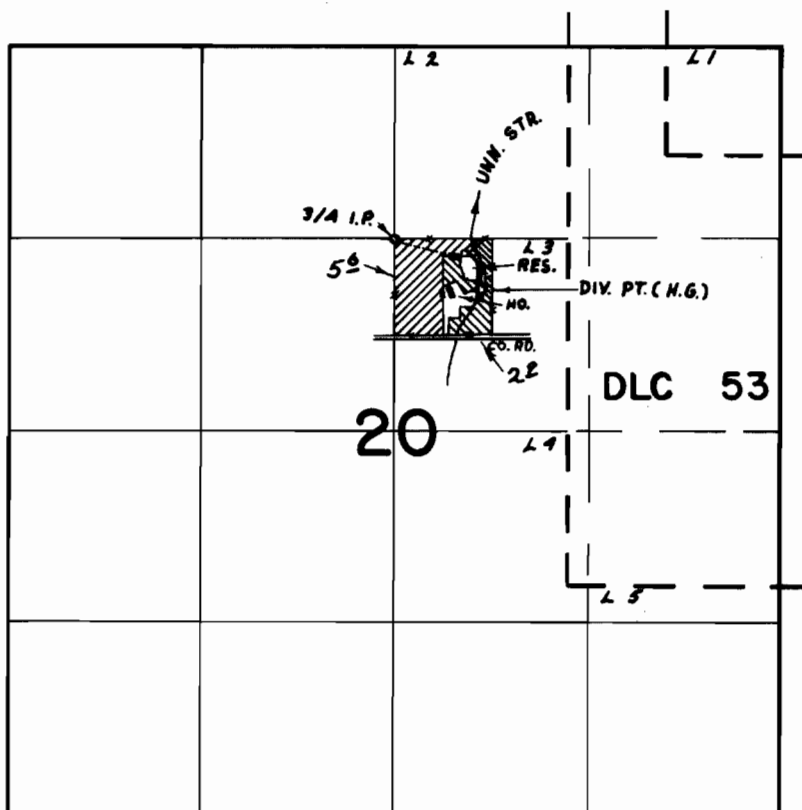

DIV. PT.s LOC., RES.-180' S & 500' E STR.-350' S & 590' E BOTH FROM NW COR. LOT 3 (SW 1/4 NE 1/4) SEC. 20

FINAL PROOF SURVEY UNDER

R - 41539 R - 4677
 Application No. 41537 Permit No. 30988
 IN NAME OF

MR. JEAN L. FRANCIS

Surveyed OCT. 12, 1971, by R. MUCKEN