

T. 34 S. R. 1 W. W. M.

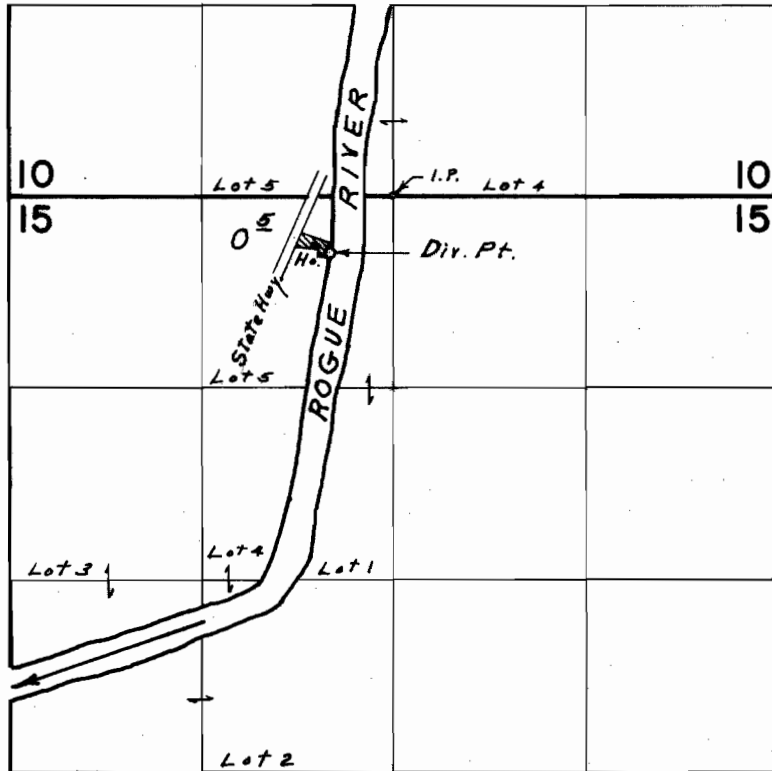

Div. Pt. located 380' S. & 480' W. from N. 1/4 Cor. Sec. 15

FINAL PROOF SURVEY
UNDER

Application No. 44862 Permit No. 33546
IN NAME OF

ROBERT F. CLEVELAND

Surveyed May 5, 1971, by L. E. Gould