

T. 34 S. R. 1 W. W. M.

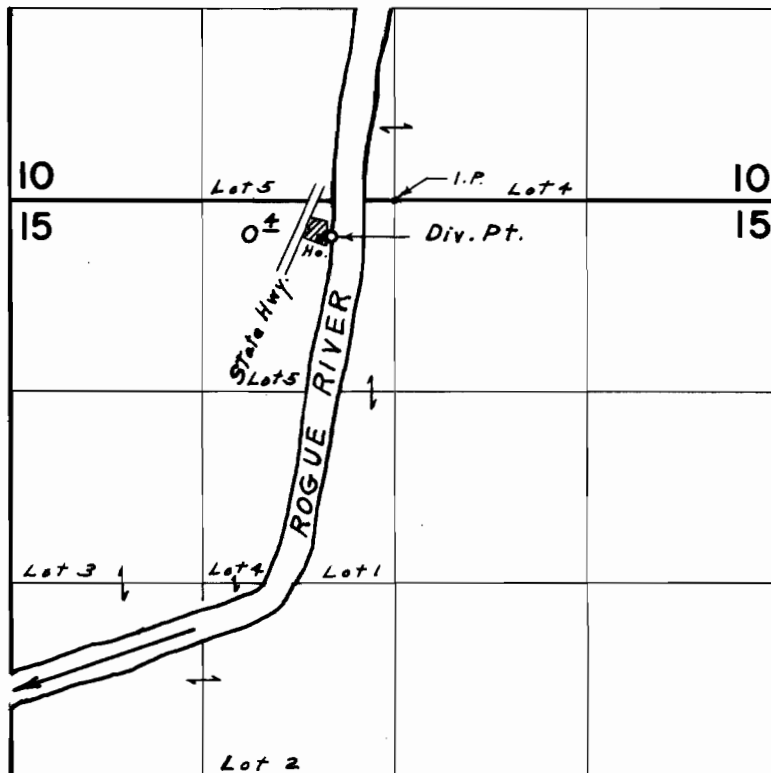

Div. Pt. located 200' S. & 400' W. from N. 1/4 Cor. Sec. 15

FINAL PROOF SURVEY
UNDER

Application No. 45931 Permit No. 34314
IN NAME OF

MALCOM SR. & REBECCA M. ENGLAND

Surveyed May 5, 1971, by L. E. Gould