

T. 7 S. R. 2 W. W. M.

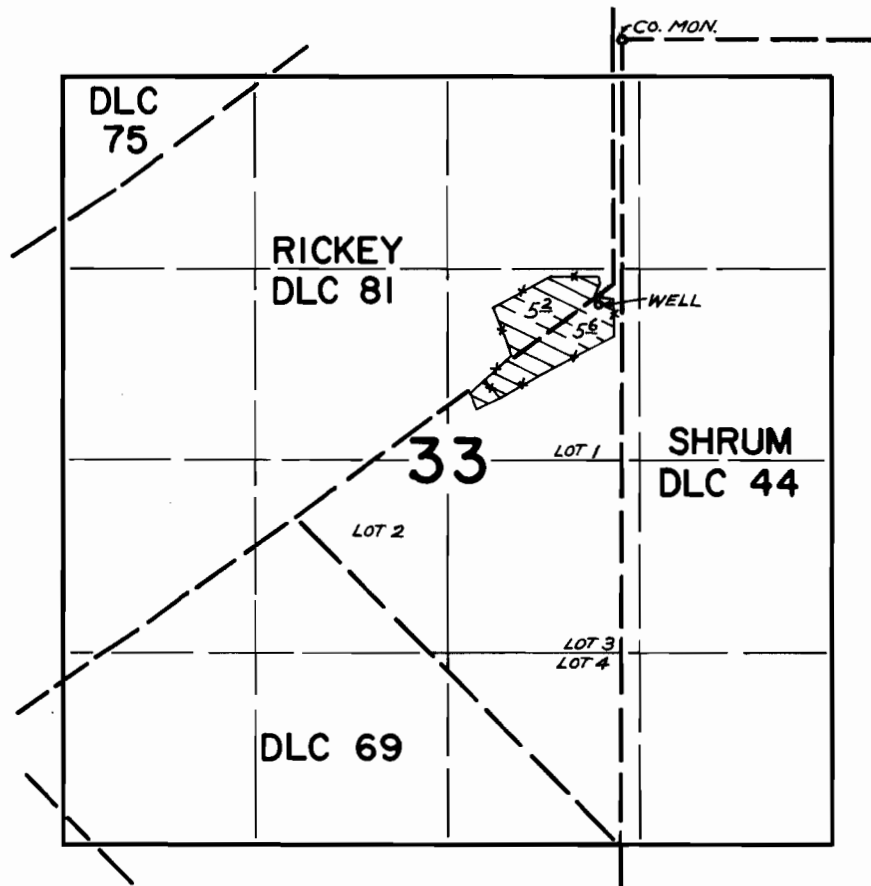

WELL LOCATED: 1820'S. & 160'W. FROM N.W. COR. OF SHRUM DLC 44

FINAL PROOF SURVEY
UNDER

Application No. G-3521 Permit No. G-3313
IN NAME OF

ELMER ROTH

Surveyed APR. 5 1971, by GREG BACA