

# T. 6 S. R. 2 W. W. M.

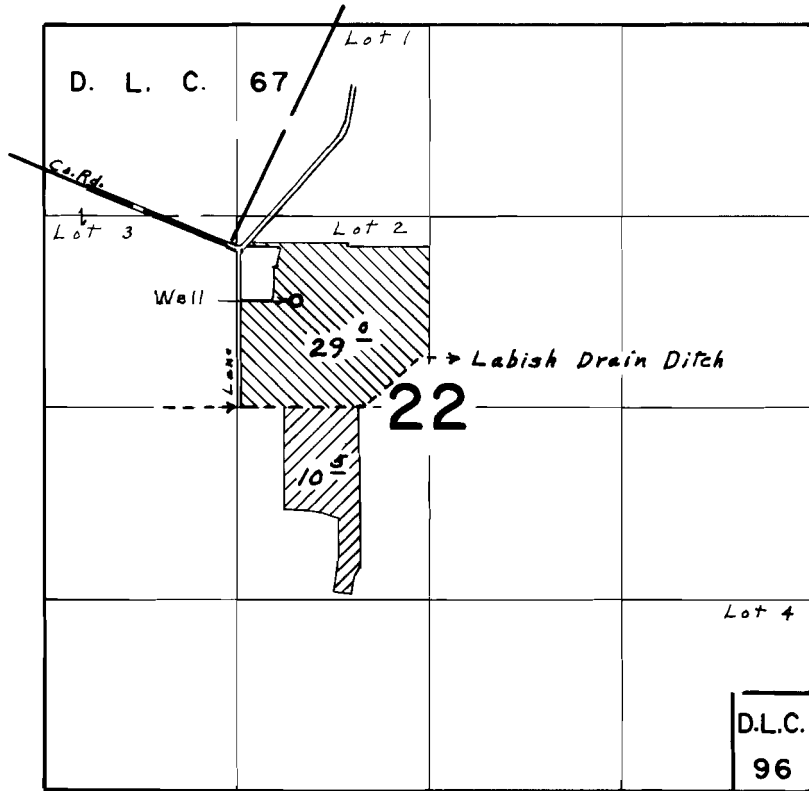

Well located 730' N. & 420' E. from S.W. Cor. S.E. 1/4 N.W. 1/4 Sec. 22

## FINAL PROOF SURVEY UNDER

Application No. G-3969 G-4262 Permit No. G-3727 G-4056  
IN NAME OF

WILLARD B AKER

Surveyed April 7, 1971, by Greg Baca