

T. 3 S. R. 5 W. W. M.

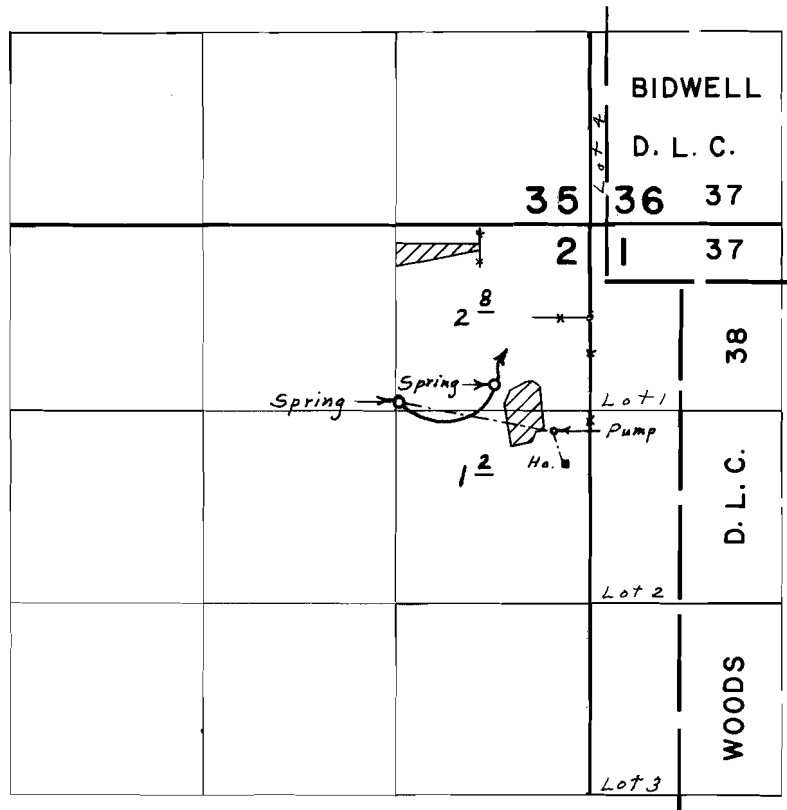

Springs located; 570' S. & 1300' W.; 460' S. & 650' W. both from N.E. Cor.
 S. $\frac{1}{2}$ N.E. $\frac{1}{4}$ N.E. $\frac{1}{4}$ Sec. 2

FINAL PROOF SURVEY UNDER

Application No. 43792 Permit No. 32198
 IN NAME OF

WILLIAM C. REMIOR

Surveyed May 20, 1971, by L. E. Gould