

38729

OCT 25 1904

NORTH

NE 4 of SW 4 of Sec 23 Tp. 6 N. R. 35 E. W. 4

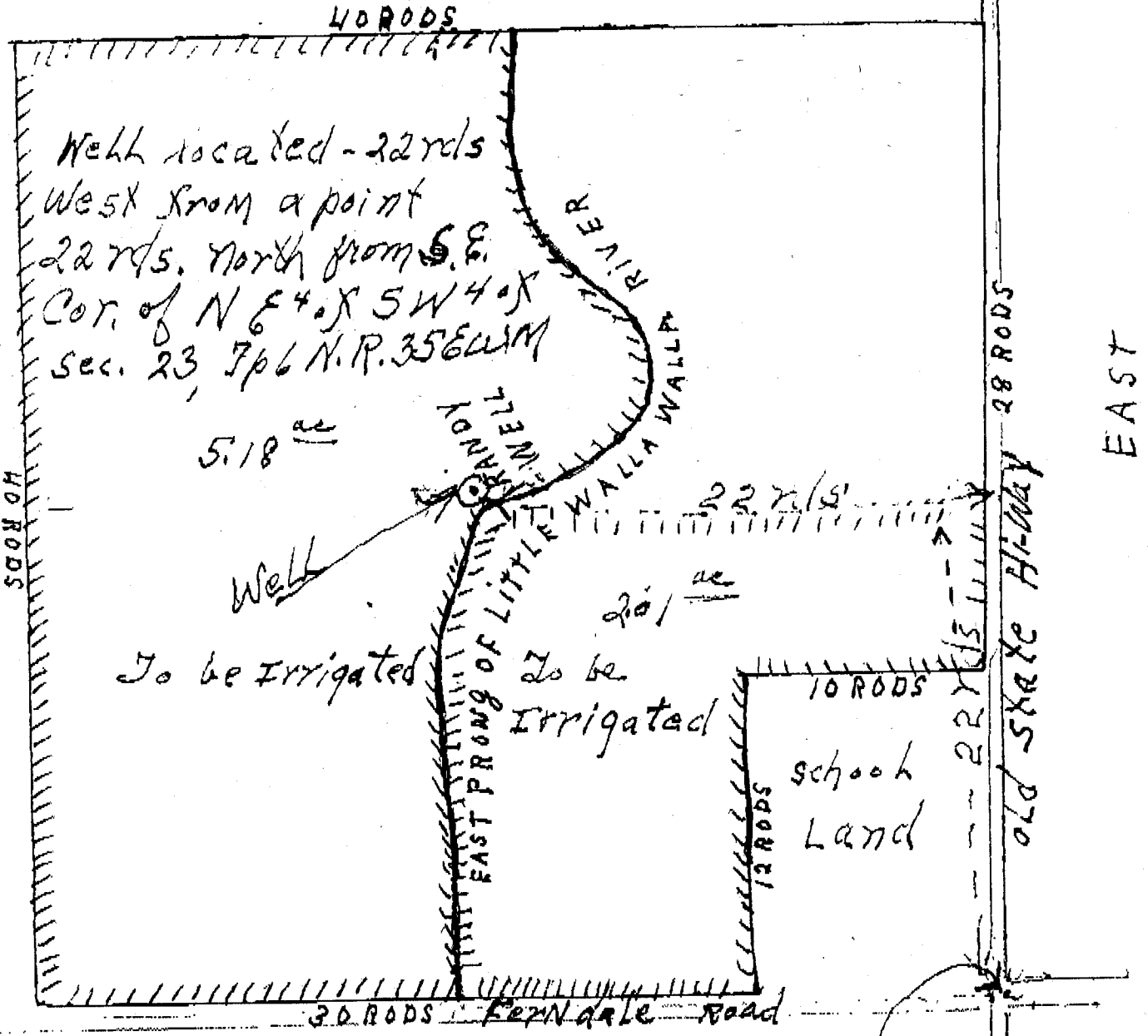

Application W. E. Dial for Scale 1" = 110 ft.
Irrigation Well Permit

Application No. G-2963 SOUTH
Permit No. G-2756

S.E. Cor. of NE 4 of SW 4
of Sec. 23, Tp. 6 N. R. 35 E. W.