

# T. 4 N. R. 28 & 29 E. W. M

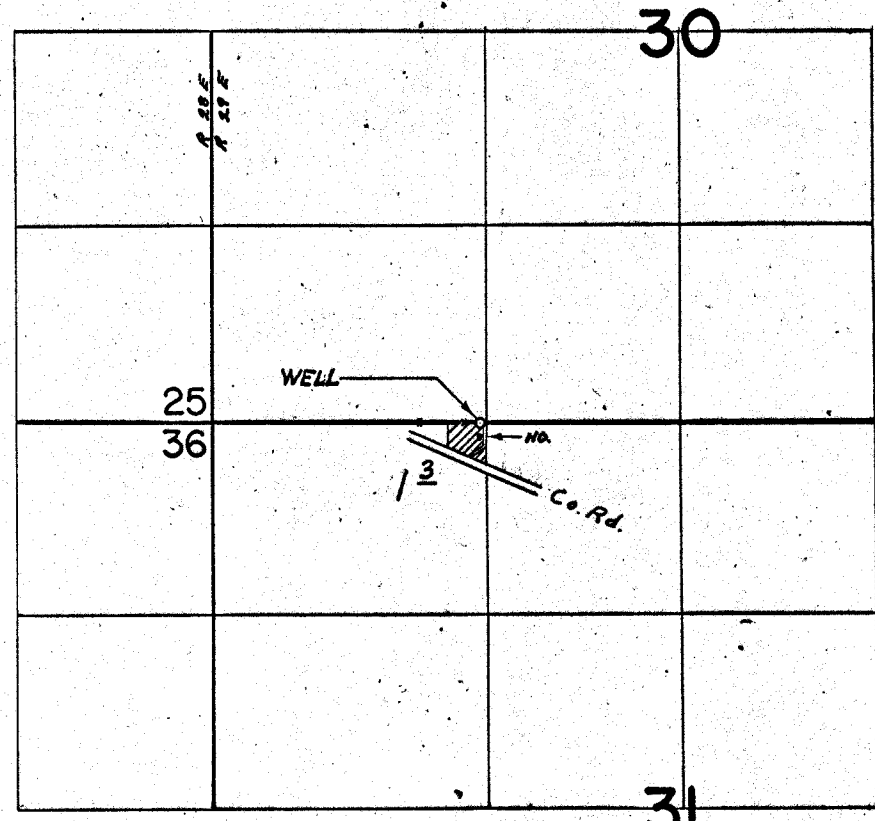

WELL LOC. 10' S. & 40' W. FROM NE. COR. NW 1/4 NW 1/4 SEC. 31

## FINAL PROOF SURVEY UNDER

Application No. G-3753... Permit No. G-3543...  
IN NAME OF

.....FREDRICK C. RYSER.....

Surveyed AUG...26, 1971... by L...Gould.....