

G-4493
38739 7

T 4 N. R. 28 E. W. M.

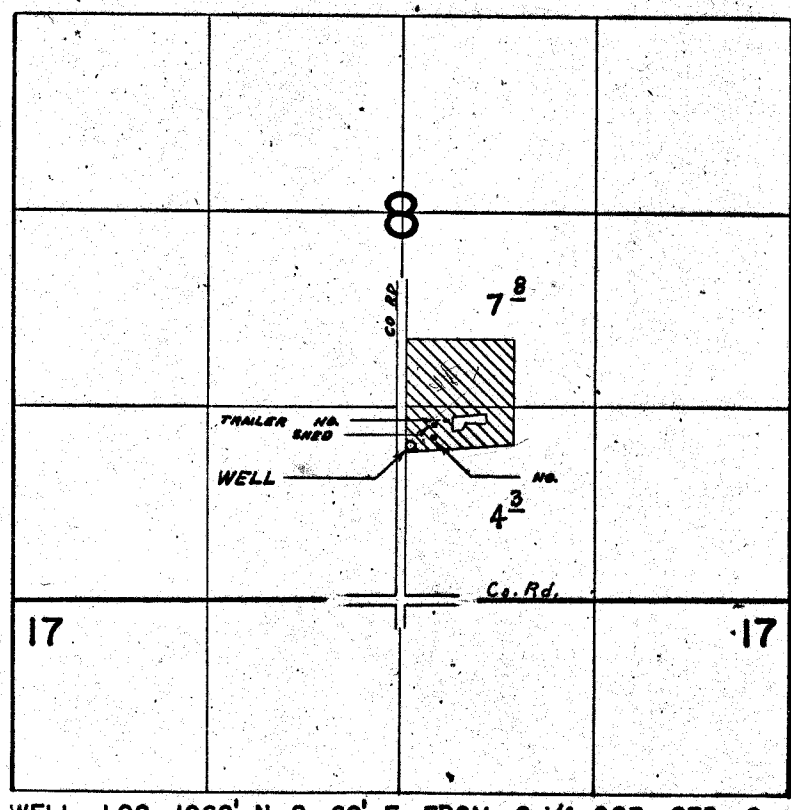

WELL LOC. 1060' N & 60' E FROM S 1/4 COR. SEC. 8

FINAL PROOF SURVEY UNDER

Application No. G-4770. Permit No. G-4493.
IN NAME OF

HERMAN T. SCHULTZ

Surveyed AUG. 28. 1971., by L. E. GOULD.